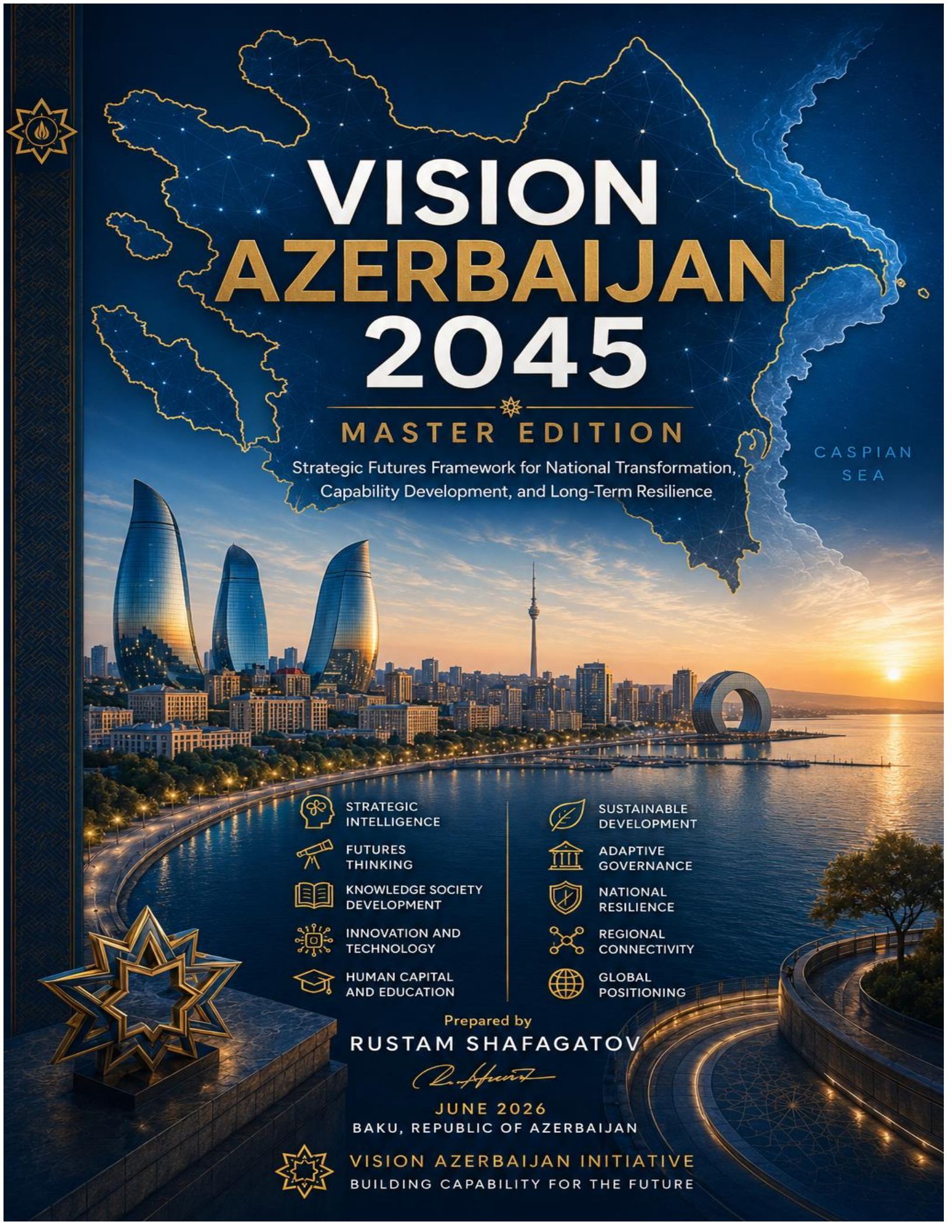
VISION
AZERBAIJAN
2045
MASTER EDITION
Strategic Futures Framework for National Transformation, Capability Development, and Long-Term Resilience
CASPIAN SEA
STRATEGIC INTELLIGENCE
FUTURES THINKING
KNOWLEDGE SOCIETY DEVELOPMENT
INNOVATION AND TECHNOLOGY
HUMAN CAPITAL AND EDUCATION
SUSTAINABLE DEVELOPMENT
ADAPTIVE GOVERNANCE
NATIONAL RESILIENCE
REGIONAL CONNECTIVITY
GLOBAL POSITIONING
Prepared by
RUSTAM SHAFAGATOV
JUNE 2026
BAKU, REPUBLIC OF AZERBAIJAN
VISION AZERBAIJAN INITIATIVE
BUILDING CAPABILITY FOR THE FUTURE

VISION AZERBAIJAN 2045

MASTER EDITION

Strategic Futures Framework for National Transformation, Capability Development, and Long-Term Resilience

Prepared by

Rustam Shafagatov

A Comprehensive Strategic Vision for:

- **Strategic Intelligence**
- **Futures Thinking**
- **Knowledge Society Development**
- **Innovation and Technology**
- **Human Capital and Education**
- **Sustainable Development**
- **Adaptive Governance**
- **National Resilience**
- **Regional Connectivity**
- **Global Positioning**

VA 2045 by Rustam Shafagatov

June 2026

Baku, Republic of Azerbaijan

Vision Azerbaijan Initiative

Building Capability for the Future

PUBLICATION INFORMATION

Vision Azerbaijan 2045

Master Edition

Strategic Futures Framework for National Transformation, Capability Development, and Long-Term Resilience

Author

Rustam Shafagatov

Publication Date

June 2026

Place of Publication

Baku, Republic of Azerbaijan

Publisher

Vision Azerbaijan Initiative

Copyright Notice

© 2026 Rustam Shafagatov.

All rights reserved.

No part of this publication may be reproduced, distributed, transmitted, stored in a retrieval system, or translated into any language in any form or by any means without prior written permission from the author, except for brief quotations used in reviews, academic research, policy analysis, or educational purposes with appropriate citation.

VA 2045 by Rustam Shafagatov

Disclaimer

Vision Azerbaijan 2045 is an independent strategic futures publication intended to stimulate discussion, research, policy reflection, and long-term thinking.

The views, concepts, frameworks, and recommendations presented in this publication represent analytical and exploratory perspectives and should not be interpreted as official government policy, political doctrine, or institutional position.

This publication is designed as a strategic foresight framework and does not claim to predict future events or outcomes.

Future developments are inherently uncertain and subject to numerous economic, technological, environmental, geopolitical, and societal factors.

Citation Recommendation

When referencing this publication, please cite as:

Shafagatov, R. (2026).

Vision Azerbaijan 2045: Master Edition – Strategic Futures Framework for National Transformation, Capability Development, and Long-Term Resilience.

Baku: Vision Azerbaijan Initiative.

Contact and Correspondence

For inquiries regarding this publication, strategic collaboration, research partnerships, or speaking engagements, please contact the Vision Azerbaijan Initiative.

VA 2045 by Rustam Shafagatov

Version Information

Master Edition

Version 1.0

June 2026

Document Classification

Public Release

Language of Publication

English

Publication Category

Strategic Futures

Strategic Intelligence

National Development

Public Policy

Foresight and Futures Studies

Governance and Innovation

Prepared in the Republic of Azerbaijan.

ISBN AND REPORT METADATA

Publication Metadata

Title

Vision Azerbaijan 2045

Subtitle

Strategic Futures Framework for National Transformation, Capability Development, and Long-Term Resilience

Edition

Master Edition

Author

Rustam Shafagatov

VA 2045 by Rustam Shafagatov

Publication Year

2026

Publication Date

June 2026

Place of Publication

Baku, Republic of Azerbaijan

Language

English

Document Type

Strategic Futures Report

Publication Format

Digital and Print

Version

Version 1.0

Classification

Public Release

Subject Areas

Strategic Intelligence
Futures Studies
Strategic Foresight
National Development
Knowledge Economy
Innovation Policy
Human Capital Development
Adaptive Governance
Sustainability
Regional Cooperation

VA 2045 by Ruslan Shafagatov

ISBN Information

ISBN (Print Edition)

Pending Assignment

ISBN (Digital Edition)

Pending Assignment

Suggested Library Catalog Information

Author:

Shafagatov, Rustam

Title:

Vision Azerbaijan 2045: Master Edition

Description:

A comprehensive strategic futures framework examining national transformation, capability development, strategic intelligence, innovation ecosystems, governance modernization, sustainability, and long-term resilience in Azerbaijan through 2045.

Keywords:

Azerbaijan
Strategic Intelligence
Strategic Foresight
Future Studies
National Development
Innovation
Governance
Human Capital
Knowledge Society
Resilience
Sustainability
Middle Corridor
Caspian Region
South Caucasus
Turkic Cooperation

VA 2045 by Rustam Shafagatov

Publication Identifier

VA2045-ME-2026-V1.0

Recommended Citation

Shafagatov, R. (2026).

Vision Azerbaijan 2045: Master Edition – Strategic Futures Framework for National Transformation, Capability Development, and Long-Term Resilience.

Baku: Vision Azerbaijan Initiative.

Archival Record

First Published:

June 2026

Current Version:

Master Edition Version 1.0

Document Status:

Official Master Edition Release

Rights Statement

Copyright © 2026 Rustam Shafagatov.

All rights reserved.

This publication may be cited, referenced, and used for academic, educational, research, and policy discussion purposes with proper attribution.

Unauthorized commercial reproduction without written permission is prohibited.

VA2045 by Rustam Shafagatov

CITATION FORMAT

How to Cite This Publication

Researchers, policymakers, academics, journalists, students, and institutions are encouraged to cite this publication using one of the following internationally recognized citation formats.

Recommended Citation

Shafagatov, R. (2026).

Vision Azerbaijan 2045: Master Edition – Strategic Futures Framework for National Transformation, Capability Development, and Long-Term Resilience.

Baku: Vision Azerbaijan Initiative.

APA (7th Edition)

Shafagatov, R. (2026).

Vision Azerbaijan 2045: Master Edition – Strategic Futures Framework for National Transformation, Capability Development, and Long-Term Resilience.

Baku, Azerbaijan: Vision Azerbaijan Initiative.

Harvard Style

Shafagatov, R., 2026.

Vision Azerbaijan 2045: Master Edition – Strategic Futures Framework for National Transformation, Capability Development, and Long-Term Resilience.

Baku: Vision Azerbaijan Initiative.

VA2045 by Rustam Shafagatov

Chicago Style (Author-Date)

Shafagatov, Rustam.

2026.

Vision Azerbaijan 2045: Master Edition – Strategic Futures Framework for National Transformation, Capability Development, and Long-Term Resilience.

Baku: Vision Azerbaijan Initiative.

MLA Style (9th Edition)

Shafagatov, Rustam.

Vision Azerbaijan 2045: Master Edition – Strategic Futures Framework for National Transformation, Capability Development, and Long-Term Resilience.

Vision Azerbaijan Initiative, 2026.

OSCOLA Style

Rustam Shafagatov,

Vision Azerbaijan 2045: Master Edition – Strategic Futures Framework for National Transformation, Capability Development, and Long-Term Resilience

(Vision Azerbaijan Initiative 2026).

In-Text Citation Examples

APA:

(Shafagatov, 2026)

Harvard:

(Shafagatov, 2026)

VA 2045 by Rustam Shafagatov

Chicago:

(Shafagatov 2026)

MLA:

(Shafagatov)

Citation Policy

Users are encouraged to cite this publication when referencing:

• Concepts

• Frameworks

• Strategic models

• Visual diagrams

• Tables and figures

• Analytical findings

• Strategic foresight methodologies

• Strategic Intelligence frameworks

presented within this report.

Attribution Requirement

When quoting directly from this publication, appropriate attribution should always be provided.

Short quotations may be reproduced for academic, educational, journalistic, and policy discussion purposes with proper citation.

Suggested Abbreviated Citation

Vision Azerbaijan 2045 (Master Edition), Shafagatov, 2026.

VA 2045 by Rustam Shafagatov

Official Reference Identifier

VA2045-ME-2026

Version 1.0

Master Edition

June 2026

VA 2045 by Rustam Shafagatov

TABLE OF CONTENTS

Cover Page

Publication Information

ISBN and Report Metadata

Citation Format

List of Figures

List of Tables

Foreword

Executive Summary

PART I

THE CASE FOR TRANSFORMATION

Chapter I

A WORLD IN TRANSITION

Chapter II

NATIONAL IDENTITY AND CIVILIZATIONAL VISION

Chapter III

GOVERNANCE AND INSTITUTIONAL EXCELLENCE

Chapter IV

EDUCATION, KNOWLEDGE AND THE LEARNING SOCIETY

PART II

FUTURE READINESS AND NATIONAL CAPABILITY

Chapter V

THE STRATEGIC INTELLIGENCE SOCIETY

VA2045 by Ruslan Shafagatov

Chapter VI

INNOVATION, TECHNOLOGY AND THE FUTURE ECONOMY

Chapter VII

DIGITAL SOVEREIGNTY AND DIGITAL RESILIENCE

Chapter VIII

HUMAN CAPITAL AND COGNITIVE RESILIENCE

PART III

GEOSTRATEGIC TRANSFORMATION

Chapter IX

CASPIAN ADVANTAGE

Chapter X

MIDDLE CORRIDOR STRATEGY

Chapter XI

POST-OIL TRANSFORMATION

Chapter XII

SOUTH CAUCASUS KNOWLEDGE HUB

Chapter XIII

TURKIC COOPERATION ARCHITECTURE

Chapter XIV

STRATEGIC DIPLOMACY AND GLOBAL POSITIONING

VA 2045 by Rustam Shafagatov

PART IV

SUSTAINABLE FUTURES

Chapter XV

CLIMATE RESILIENCE AND ENVIRONMENTAL STEWARDSHIP

Chapter XVI

HEALTH, WELL-BEING, AND HUMAN FLOURISHING

Chapter XVII

CULTURE, IDENTITY, AND NATIONAL CONFIDENCE

PART V

STRATEGIC FUTURES

Chapter XVIII

STRATEGIC FORESIGHT AND FUTURES THINKING

Chapter XIX

STRATEGIC INTELLIGENCE AND DECISION ADVANTAGE

Chapter XX

ADAPTIVE GOVERNANCE AND INSTITUTIONAL EVOLUTION

PART VI

THE ROAD TO 2045

Chapter XXI

NATIONAL TRANSFORMATION ROADMAP

Chapter XXII

CONCLUSION: THE FUTURE WE CHOOSE TO BUILD

VA 2045 by Rustam Shahgatov

APPENDICES

Appendix A

Key Concepts and Definitions

Appendix B

Futures Methodologies and Strategic Foresight Tools

Appendix C

Suggested National Indicators for Vision Azerbaijan 2045

Appendix D

Recommended Reading and Reference Materials

REFERENCE MATERIALS

Glossary of Key Terms

Strategic Intelligence Lexicon

ADDITIONAL MATERIALS

Author's Note

Acknowledgements

About the Initiative

About the Author

VA 2045 by Rustam Shafagatov

LIST OF FIGURES

Figure 1

Vision Azerbaijan 2045 Conceptual Framework

Figure 2

The Strategic Transformation Journey (2025–2045)

Figure 3

National Capability Development Model

Figure 4

Strategic Intelligence Ecosystem

Figure 5

Strategic Intelligence Cycle

Figure 6

Information → Insight → Understanding → Decision Advantage Model

Figure 7

Futures Literacy Framework

Figure 8

Strategic Foresight Process

Figure 9

Horizon Scanning and Weak Signals Model

Figure 10

Alternative Futures Scenario Framework

Figure 11

Anticipatory Governance Model

Figure 12

Adaptive Governance Architecture

VA 2045 by Ruslan Shatagatov

Figure 13

Knowledge Society Development Framework

Figure 14

Human Capital Development Ecosystem

Figure 15

Education for the Future Model

Figure 16

Research, Innovation, and Knowledge Creation Cycle

Figure 17

Innovation Ecosystem Architecture

Figure 18

National Innovation Capability Framework

Figure 19

Emerging Technologies Landscape

Figure 20

Artificial Intelligence and National Development Framework

Figure 21

Climate Resilience Framework

Figure 22

Environmental Intelligence Model

Figure 23

Circular Economy Transition Model

Figure 24

Human Flourishing Framework

Figure 25

Health and Well-Being Ecosystem

VA 2045 by Rustam Shafagatov

Figure 26

Culture, Identity, and National Confidence Model

Figure 27

Creative Economy Framework

Figure 28

Strategic Geography of Azerbaijan

Figure 29

Caspian Advantage Framework

Figure 30

Middle Corridor Strategic Connectivity Map

Figure 31

Post-Oil Transformation Pathway

Figure 32

South Caucasus Knowledge Hub Concept

Figure 33

Turkic Cooperation Architecture

Figure 34

Regional Connectivity and Cooperation Network

Figure 35

Global Positioning Framework

Figure 36

Knowledge Diplomacy Model

Figure 37

Soft Power and Strategic Influence Framework

Figure 38

National Resilience Architecture

VA 2045 by Rustam Shafagatov

Figure 39

Future-Ready Society Framework

Figure 40

Vision Azerbaijan 2045 Capability Architecture

Figure 41

National Transformation Roadmap (2025–2045)

Figure 42

Vision Azerbaijan 2045 Integrated Strategic Framework

VA 2045 by Rustam Shafagatov

LIST OF TABLES

Table 1. Global Megatrends Shaping the Twenty-First Century

Table 2. Key Drivers of National Transformation

Table 3. Strategic Capabilities for Future-Ready Nations

Table 4. Civilizational Development Models and Lessons

Table 5. National Identity Assets and Strategic Value

Table 6. Sources of National Confidence and Cohesion

Table 7. Governance Capability Framework

Table 8. Institutional Excellence Characteristics

Table 9. Public Sector Innovation Dimensions

Table 10. Strategic Leadership Competencies

Table 11. Characteristics of a Knowledge Society

Table 12. Future Skills Framework (2025–2045)

Table 13. Education System Transformation Areas

Table 14. Learning Society Development Priorities

Table 15. Strategic Intelligence Functions and Applications

Table 16. Strategic Intelligence Capability Maturity Levels

Table 17. Strategic Intelligence Ecosystem Components

Table 18. Strategic Intelligence Workforce Competencies

Table 19. Research and Innovation Capability Indicators

Table 20. Innovation Ecosystem Components

Table 21. National Innovation Performance Factors

Table 22. Emerging Technology Categories and Potential Impacts

Table 23. Artificial Intelligence Opportunities and Challenges

Table 24. Research Commercialization Pathways

Vision 2045 by Rustam Shafagatov

Table 25. Digital Sovereignty Components

Table 26. Digital Resilience Capability Framework

Table 27. Cybersecurity and National Preparedness Priorities

Table 28. Strategic Digital Infrastructure Requirements

Table 29. Human Capital Development Priorities

Table 30. Cognitive Resilience Components

Table 31. Workforce Transformation Drivers

Table 32. Lifelong Learning Ecosystem Elements

Table 33. Azerbaijan's Strategic Geographic Advantages

Table 34. Caspian Region Strategic Opportunities

Table 35. Blue Economy Development Areas

Table 36. Middle Corridor Development Potential

Table 37. Connectivity and Value Creation Opportunities

Table 38. Strategic Infrastructure Priorities

Table 39. Post-Oil Economic Transformation Priorities

Table 40. Capability Economy Development Areas

Table 41. Economic Diversification Pathways

Table 42. South Caucasus Knowledge Hub Development Areas

Table 43. Regional Knowledge Ecosystem Components

Table 44. Turkic Cooperation Strategic Domains

Table 45. Turkic Innovation Network Priorities

Table 46. Knowledge Diplomacy Instruments

Table 47. Soft Power Development Factors

Table 48. Strategic Positioning Indicators

Table 49. Climate Risks and Resilience Measures

Table 50. Environmental Stewardship Priorities

VA 2045 by Rustam Shafagatov

Table 51. Renewable Energy Development Opportunities

Table 52. Circular Economy Transition Components

Table 53. Health System Transformation Priorities

Table 54. Human Flourishing Indicators

Table 55. Cultural Development and Social Cohesion Factors

Table 56. Creative Economy Growth Areas

Table 57. Futures Thinking Tools and Applications

Table 58. Horizon Scanning Categories

Table 59. Strategic Intelligence Performance Indicators

Table 60. Weak Signals and Emerging Issues Assessment Matrix

Table 61. Adaptive Governance Characteristics

Table 62. Citizen-Centered Governance Principles

Table 63. Priority Action Areas by Development Phase (2025–2045)

Table 64. Vision Azerbaijan 2045 Integrated Transformation Matrix

VA 2045 by Rustam Shafagatov

VISION AZERBAIJAN 2045

MASTER EDITION

Transforming National Potential into Global Relevance

FOREWORD

The future is not something that happens to nations.

The future is something nations prepare for, shape, and build.

Throughout history, societies that successfully anticipated change and adapted to emerging realities have demonstrated greater resilience, prosperity, and influence. Those that relied solely on past achievements often found themselves unprepared for new challenges and opportunities.

The first half of the twenty-first century is characterized by unprecedented transformation. Artificial intelligence, demographic shifts, climate change, geopolitical realignments, technological disruption, and the accelerating pace of innovation are reshaping the foundations of economies, institutions, and societies.

In such an environment, national success can no longer be measured only by economic output or natural resources. Increasingly, it depends on the ability to learn, innovate, adapt, anticipate, and act strategically.

Azerbaijan enters this period of transformation with significant strengths.

Situated at the crossroads of Europe and Asia, endowed with a rich cultural heritage, strategic geography, human potential, and a history of resilience, the country possesses many of the foundations necessary for long-term success.

Yet the future demands more than advantages.

It demands vision.

Vision Azerbaijan 2045 has been developed as a long-term strategic futures framework for national transformation. It explores how Azerbaijan can strengthen its institutions, develop its people, cultivate Strategic Intelligence, advance innovation, enhance resilience, build a knowledge-driven society, and position itself as a future-oriented contributor to regional and global development.

VA 2045 by Nijat Shikhaliyev

The framework also recognizes the growing importance of Futures Thinking, adaptive governance, knowledge ecosystems, regional connectivity, and international cooperation in shaping long-term prosperity and national capability.

The document is not a prediction.

Nor is it a fixed blueprint.

Rather, it is an invitation to think strategically about the future and to engage in a continuous process of learning, adaptation, and transformation.

Its central premise is simple:

A nation's greatest resource is not what lies beneath its soil.

A nation's greatest resource is the capability of its people to imagine, create, and build the future.

Vision Azerbaijan 2045 is therefore a call for collective ambition, strategic intelligence, responsible innovation, and long-term thinking.

The future cannot be inherited.

It must be created.

VA 2045 by Rustam Shafagatov

EXECUTIVE SUMMARY & STRATEGIC OVERVIEW

Why Vision Azerbaijan 2045?

The first half of the twenty-first century is reshaping the foundations upon which nations build prosperity, security, and development.

Across the world, societies are confronting a convergence of transformations unprecedented in both speed and scale. Artificial intelligence is redefining economic productivity and decision-making. Digital technologies are altering communication, governance, and social interaction. Climate change is creating new environmental, economic, and security challenges. Demographic transitions are affecting labor markets, social systems, and patterns of development. Geopolitical realignments are transforming global power structures, trade relationships, and strategic priorities.

At the same time, the pace of change itself has become a defining characteristic of the modern era.

The future is no longer emerging gradually.

It is arriving continuously.

In this environment, traditional models of development that rely primarily on natural resources, industrial expansion, or incremental policy adjustments are becoming increasingly insufficient.

Future competitiveness will depend upon a nation's ability to:

• Learn continuously

• Innovate systematically

• Adapt rapidly

• Anticipate emerging developments

• Build resilient institutions

• Develop human capability

• Generate strategic insight

• Transform knowledge into action

The central challenge of the coming decades is therefore not merely economic growth.

It is the development of national capability.

Nations that successfully cultivate knowledge, innovation, foresight, resilience, and adaptive capacity will be better positioned to navigate uncertainty and seize emerging opportunities.

Those that fail to do so may find themselves increasingly vulnerable to disruption.

Vision Azerbaijan 2045 has been developed in response to this changing reality.

The document seeks to provide a long-term framework for understanding the future, strengthening national capability, and supporting strategic transformation.

Its purpose is not to predict what will happen.

Its purpose is to help prepare for what may happen and to expand the range of futures that Azerbaijan can successfully shape.

Ultimately, Vision Azerbaijan 2045 is founded upon a simple belief:

The future is not something that happens to nations.

The future is something nations prepare for, shape, and build.

Azerbaijan at a Historic Inflection Point

Throughout its history, Azerbaijan has occupied a unique position at the crossroads of civilizations, cultures, trade routes, and geopolitical systems.

Situated between Europe and Asia, connected to the Caspian region, linked to the broader Turkic world, and increasingly integrated into emerging connectivity corridors, Azerbaijan possesses strategic advantages that extend far beyond geography.

The country's development over the past decades has demonstrated significant achievements in state-building, infrastructure development, energy production, regional connectivity, and international engagement.

These accomplishments have created a strong foundation for future progress.

Yet history suggests that periods of transformation create both opportunity and risk.

The global economy is gradually transitioning toward knowledge-intensive industries, advanced technologies, digital ecosystems, and innovation-driven growth.

Artificial intelligence is beginning to transform production, education, governance, healthcare, finance, and scientific discovery.

Vahid Mustafa Shafaatov

The value of intangible assets—knowledge, innovation, intellectual property, institutional quality, and human capability—is increasing relative to traditional economic factors.

As a result, Azerbaijan now stands at a historic inflection point.

The question is no longer simply how to manage existing strengths.

The question is how to develop new capabilities for a different future.

The coming decades will require strategic choices regarding education, innovation, governance, technology, sustainability, regional cooperation, and national resilience.

They will require investments not only in infrastructure, but also in people.

Not only in economic growth, but also in knowledge creation.

Not only in development, but also in future preparedness.

Vision Azerbaijan 2045 argues that the next stage of national transformation should be guided by a capability-centered approach that prepares society for a world characterized by complexity, uncertainty, and continuous change.

This transformation is not a necessity imposed by external forces alone.

It is also an opportunity.

An opportunity to redefine competitiveness.

An opportunity to strengthen resilience.

An opportunity to position Azerbaijan as a contributor to regional stability, knowledge creation, innovation, and future-oriented international cooperation.

The choices made today will influence the opportunities available tomorrow.

For this reason, long-term thinking is no longer optional.

It is becoming an essential national capability.

The Central Question

Every strategic framework begins with a fundamental question.

For Vision Azerbaijan 2045, that question is:

How can Azerbaijan transform from a successful resource-based economy into a future-ready knowledge and capability society by 2045?

VA 2045 by Rustam Shafagat

This question extends beyond economics.

It encompasses education, innovation, governance, technology, culture, human development, sustainability, resilience, and international engagement.

It asks not only how Azerbaijan can respond to change, but how it can anticipate, influence, and shape emerging developments.

It challenges conventional assumptions regarding development and competitiveness.

And it encourages a broader understanding of national success.

Within this framework, prosperity is not viewed solely as economic output.

Security is not viewed solely as military strength.

Progress is not viewed solely as infrastructure expansion.

Instead, development is understood as the continuous expansion of human, institutional, and national capability.

The ability to learn.

The ability to adapt.

The ability to innovate.

The ability to collaborate.

The ability to create.

These capabilities increasingly determine success in an interconnected and rapidly changing world.

Vision Azerbaijan 2045 therefore seeks to explore how such capabilities can be strengthened systematically and sustainably over the coming two decades.

The answer is not contained in a single policy.

Nor in a single institution.

Nor in a single sector.

It requires an integrated approach that connects people, knowledge, technology, governance, resilience, and strategic intelligence into a coherent framework for long-term transformation.

VA 2045 by Rustam Shafagatov

The Vision

Vision Azerbaijan 2045 presents a long-term aspiration for a future-ready nation capable of thriving in an increasingly complex, interconnected, and rapidly changing world.

The vision is not limited to economic growth.

Nor is it confined to technological advancement or institutional reform.

Instead, it seeks to define a broader model of national development centered upon capability, resilience, knowledge, innovation, and human flourishing.

By 2045, Azerbaijan aspires to become:

A resilient, innovative, knowledge-driven, strategically intelligent, and globally connected nation that contributes meaningfully to human development, regional stability, technological progress, and future-oriented international cooperation.

This vision encompasses multiple dimensions of transformation.

Economy

The Azerbaijani economy of 2045 is envisioned as highly diversified, innovation-driven, and globally competitive.

Economic value creation will increasingly emerge from knowledge-intensive sectors, advanced technologies, scientific research, entrepreneurship, digital industries, and high-value services.

Natural resources will continue to play an important role.

However, long-term competitiveness will depend increasingly upon the nation's ability to generate knowledge, create innovation, and develop human capability.

Society

A future-ready society is characterized by learning, adaptability, creativity, inclusion, and resilience.

Citizens will possess the skills necessary to navigate technological disruption, changing labor markets, and evolving social realities.

VA 2045 by Rustam Shahgatov

Education and lifelong learning will become continuous processes rather than isolated stages of life.

Knowledge creation, civic engagement, and collaborative problem-solving will play increasingly important roles in social development.

Governance

The institutions of 2045 must be capable of learning, adapting, anticipating, and innovating.

Governance will increasingly require foresight, evidence-informed decision-making, strategic intelligence, and institutional agility.

Future-oriented governance is not simply about managing present challenges.

It is about preparing for emerging opportunities and risks before they fully materialize.

Innovation

Innovation will become a core national capability.

Research institutions, universities, startups, industry, and government will operate within an integrated innovation ecosystem capable of transforming ideas into economic, social, and strategic value.

The objective is not merely technological adoption.

It is the cultivation of an innovation culture capable of generating original solutions and future opportunities.

International Position

Azerbaijan's future role extends beyond geography.

The country has the potential to serve as a bridge between regions, a facilitator of dialogue, a hub of connectivity, and a contributor to knowledge-based cooperation.

Through strategic partnerships and regional engagement, Azerbaijan can strengthen its position as a constructive actor within an evolving international system.

Ultimately, the vision recognizes that national success in the twenty-first century will depend less on what nations possess and more on what they are capable of becoming.

The Capability Revolution

The twentieth century was largely shaped by industrial capability.

The early twenty-first century has been significantly influenced by technological capability.

The coming decades are likely to be defined by a broader transformation:

The rise of capability as the primary driver of national success.

Vision Azerbaijan 2045 argues that the next stage of development should be understood as a Capability Revolution.

Traditional development models often focus on physical assets.

Infrastructure.

Natural resources.

Industrial production.

Financial capital.

These remain important.

However, the most valuable assets of the future are increasingly intangible.

Knowledge.

Creativity.

Adaptability.

Institutional quality.

Innovation capacity.

Strategic awareness.

Human potential.

These assets collectively form capability.

Capability can be understood as the ability to achieve desired outcomes under changing conditions.

From this perspective, development is not merely the accumulation of resources.

It is the expansion of capability.

Three interconnected layers of capability are particularly important.

VA2045 by Rustam Shafagatov

Human Capability

Human capability refers to the knowledge, skills, health, creativity, adaptability, and learning capacity of individuals.

It determines how effectively people can participate in society, contribute to innovation, and respond to change.

Future-ready societies invest continuously in human capability because it is the ultimate source of resilience and progress.

Institutional Capability

Institutions play a critical role in transforming knowledge into action.

Institutional capability includes governance quality, organizational learning, strategic planning, adaptability, accountability, and implementation effectiveness.

Strong institutions amplify the capabilities of society.

Weak institutions constrain them.

National Capability

National capability emerges from the interaction of people, institutions, infrastructure, technology, culture, and knowledge systems.

It reflects the overall ability of a nation to pursue long-term objectives, manage uncertainty, respond to disruption, and create future opportunities.

Vision Azerbaijan 2045 proposes that capability development should become a central organizing principle of national transformation.

The objective is not merely to build more.

The objective is to become more capable.

Strategic Intelligence as a National Capability

One of the defining characteristics of the twenty-first century is the increasing importance of information.

VA 2045 by Rustam Shafagatov

Yet information alone does not create advantage.

Modern societies generate vast quantities of data.

The critical challenge is transforming information into understanding, understanding into insight, and insight into effective action.

This is the role of Strategic Intelligence.

Within Vision Azerbaijan 2045, Strategic Intelligence is understood as the systematic capability to understand complexity, anticipate change, identify opportunities, assess risks, and support better decision-making.

It represents far more than intelligence gathering.

It is a societal capability.

Strategic Intelligence combines:

• Information

• Analysis

• Foresight

• Systems Thinking

• Scenario Planning

• Decision Support

• Strategic Learning

Together, these elements help individuals and institutions navigate uncertainty more effectively.

From Information Society to Strategic Intelligence Society

Many societies have successfully developed information infrastructures.

The next challenge is developing the ability to interpret, contextualize, and utilize information strategically.

Vision Azerbaijan 2045 therefore introduces the concept of a Strategic Intelligence Society.

A Strategic Intelligence Society is characterized by:

VA 2045 by Rustam Shafagatov

• Futures literacy

• Critical thinking

• Evidence-informed decision-making

• Long-term perspective

• Strategic awareness

• Continuous learning

• Institutional foresight capability

Such societies are better equipped to recognize weak signals, understand emerging trends, and respond proactively to change.

Anticipatory Capacity

A key component of Strategic Intelligence is anticipatory capacity.

Anticipatory capacity refers to the ability to identify emerging developments before they become crises or missed opportunities.

This includes:

• Horizon scanning

• Trend analysis

• Scenario development

• Strategic foresight

• Risk assessment

• Opportunity identification

In an era of accelerating change, anticipation becomes a strategic advantage.

Decision Advantage

The ultimate objective of Strategic Intelligence is not information accumulation.

It is decision advantage.

VA 2045 by Rustam Shafaatov

Decision advantage emerges when leaders, institutions, and societies possess a clearer understanding of reality, future possibilities, and strategic alternatives than their competitors or counterparts.

Nations that cultivate Strategic Intelligence gain the ability to act earlier, adapt faster, and respond more effectively.

For this reason, Vision Azerbaijan 2045 identifies Strategic Intelligence not merely as a governmental function, but as a foundational national capability essential for long-term success in the decades ahead.

Five Foundations of Transformation

Vision Azerbaijan 2045 is built upon five interconnected foundations that together form the basis of long-term national capability.

These foundations are not independent sectors.

They are mutually reinforcing systems.

Progress in one area strengthens progress in others.

Weakness in one area can limit development across the entire system.

Together, they create the conditions necessary for sustainable prosperity, resilience, innovation, and future readiness.

Human Capital

People are the most important asset of any nation.

Infrastructure can be built.

Technology can be imported.

Natural resources can be extracted.

But long-term national success ultimately depends upon the capabilities of people.

Human capital includes education, knowledge, skills, creativity, health, adaptability, leadership, and lifelong learning capacity.

As technological change accelerates, the value of human capability increases rather than decreases.

VA2045 by Rustam Shafagat

Future competitiveness will depend increasingly upon the ability of individuals to learn continuously, solve complex problems, collaborate effectively, and adapt to emerging realities.

Vision Azerbaijan 2045 therefore places human capital at the center of national transformation.

The objective is not merely workforce development.

It is the cultivation of a capable, confident, innovative, and future-ready society.

Strategic Intelligence

In an age of information abundance, understanding becomes a strategic asset.

Strategic Intelligence enables societies to interpret complexity, recognize emerging developments, anticipate change, and support informed decision-making.

It transforms information into insight and insight into action.

Strategic Intelligence is not limited to government institutions.

It is a capability that can be cultivated across society through education, research, analysis, foresight, and strategic learning.

The development of Strategic Intelligence strengthens national awareness, institutional adaptability, and long-term preparedness.

In a world characterized by uncertainty, Strategic Intelligence becomes a critical source of resilience and advantage.

Knowledge Society

Knowledge has become one of the primary drivers of development.

Nations that effectively generate, share, apply, and expand knowledge are better positioned to innovate, compete, and adapt.

A Knowledge Society is one in which learning extends beyond formal education.

Knowledge creation occurs across universities, research institutions, businesses, government agencies, civil society organizations, and communities.

Information flows efficiently.

VA2045 by Rustam Shafagatov

Ideas circulate openly.

Learning becomes continuous.

Vision Azerbaijan 2045 envisions the gradual evolution of Azerbaijan toward a Knowledge Society capable of transforming knowledge into economic value, social progress, and strategic capability.

Innovation

Innovation is increasingly the engine of long-term competitiveness.

The future will reward societies capable of generating new ideas, developing new technologies, creating new industries, and solving emerging challenges.

Innovation extends beyond technology.

It includes organizational innovation, policy innovation, educational innovation, social innovation, and institutional innovation.

A successful innovation ecosystem requires collaboration among universities, researchers, entrepreneurs, investors, policymakers, and industry.

Vision Azerbaijan 2045 seeks to strengthen the conditions that enable innovation to flourish across all sectors of society.

The objective is not simply to consume innovation developed elsewhere.

The objective is to become a creator of innovation.

Resilience

Resilience is the ability to withstand disruption, adapt to change, recover from shocks, and continue progressing under conditions of uncertainty.

The coming decades are likely to bring technological disruptions, economic volatility, environmental pressures, geopolitical shifts, and unforeseen crises.

Future-ready societies cannot eliminate uncertainty.

They can, however, develop the capabilities necessary to navigate uncertainty successfully.

National resilience includes economic resilience, institutional resilience, social resilience, technological resilience, environmental resilience, and cognitive resilience.

VA2045 by Rustam Shahgatov

Vision Azerbaijan 2045 recognizes resilience as a strategic necessity rather than a defensive measure.

Resilience is not simply about surviving disruption.

It is about emerging stronger from it.

Together, these five foundations create the basis for a future-ready nation capable of thriving in a rapidly changing world.

Geostrategic Transformation

Geography has always influenced national development.

In the twenty-first century, however, geography alone is insufficient.

Strategic value increasingly emerges from the ability to transform geographic position into connectivity, cooperation, knowledge exchange, innovation, and influence.

Vision Azerbaijan 2045 therefore proposes a broader understanding of geostrategy.

Rather than viewing geography solely through the lens of territory or transit, the framework views geography as a platform for capability development and international engagement.

Four strategic concepts form the foundation of this geostrategic transformation.

Caspian Advantage

The Caspian region represents one of Azerbaijan's most significant long-term strategic assets.

Historically associated with energy resources, the region possesses opportunities that extend far beyond hydrocarbons.

The Caspian Advantage concept envisions Azerbaijan as a leading center for:

• Energy transition

• Maritime connectivity

• Offshore innovation

• Environmental cooperation

• Blue economy development

VA 2045 by Ruslan Shafagatov

• Regional integration

• Scientific research

• Advanced logistics

The objective is to transform the Caspian from a resource space into a strategic innovation and connectivity space.

By leveraging its position within the region, Azerbaijan can create new sources of economic value, technological advancement, and international cooperation.

Middle Corridor Strategy

The emergence of the Middle Corridor is reshaping patterns of connectivity between Europe and Asia.

As global supply chains evolve and trade routes diversify, Azerbaijan occupies a critical position along one of the most important emerging transport and logistics corridors of the twenty-first century.

The Middle Corridor Strategy seeks to transform transit potential into long-term strategic advantage.

This includes:

• Transport infrastructure

• Digital connectivity

• Trade facilitation

• Logistics innovation

• Regional cooperation

• Economic diversification

• Knowledge exchange

The objective is not simply to move goods.

It is to create value through connectivity.

Azerbaijan's future role should therefore be understood not only as a transit country, but as a strategic connector linking regions, markets, and ideas.

VA 2045 by Rustam Ghafarov

South Caucasus Knowledge Hub

The future economy will increasingly be driven by knowledge, research, innovation, and human capability.

Vision Azerbaijan 2045 proposes the long-term development of Azerbaijan as a South Caucasus Knowledge Hub.

This concept envisions the country serving as a regional platform for:

• Higher education

• Scientific research

• Strategic dialogue

• Innovation ecosystems

• Technology development

• Talent attraction

• Knowledge diplomacy

• International collaboration

The objective is to strengthen Azerbaijan's role not only as a geographic crossroads, but also as a crossroads of ideas.

Knowledge hubs generate influence, attract talent, support innovation, and strengthen international partnerships.

They create value that is both sustainable and scalable.

Turkic Cooperation Architecture

The Turkic world represents a significant platform for future cooperation.

Shared historical, cultural, linguistic, and economic ties create opportunities for deeper collaboration across multiple domains.

Vision Azerbaijan 2045 proposes a future-oriented approach to Turkic cooperation focused on:

• Education

• Science

VA2045 by Rustam Shafagatov

• Innovation

• Research

• Digital transformation

• Connectivity

• Entrepreneurship

• Strategic dialogue

• Capability development

The objective is not merely cultural cooperation.

It is the creation of collaborative capability.

A stronger network of educational institutions, research centers, innovation ecosystems, and strategic partnerships can generate benefits for all participating societies.

From Geography to Strategic Value

Collectively, these four pillars represent a broader transformation.

They seek to move beyond traditional conceptions of geography toward a model in which location becomes capability.

Connectivity becomes opportunity.

Knowledge becomes influence.

Cooperation becomes resilience.

Through this approach, Azerbaijan can strengthen its position as a future-oriented nation capable of contributing to regional stability, economic development, innovation, and international cooperation.

Geography may provide the starting point.

Strategic capability determines the destination.

VA 2045 by Rustam Shafagatov

Strategic Transformation Goals

To translate vision into action, Vision Azerbaijan 2045 identifies ten interconnected transformation goals.

These goals are intended not as isolated initiatives, but as mutually reinforcing pillars of long-term national development.

Together, they define the strategic direction of Azerbaijan's transformation journey toward 2045.

1. Strategic Intelligence Society

Develop a society capable of understanding complexity, anticipating change, and making informed long-term decisions.

A Strategic Intelligence Society cultivates foresight, critical thinking, systems awareness, and evidence-informed decision-making across institutions and communities.

By 2045, Strategic Intelligence should become a widely distributed societal capability rather than a specialized function.

2. National Cognitive Capability

Develop a population equipped with the intellectual, analytical, and adaptive capabilities required to navigate an increasingly complex world.

National Cognitive Capability extends beyond formal education. It includes critical thinking, problem-solving, creativity, media literacy, systems thinking, digital competence, and the ability to learn continuously.

In an era characterized by information abundance and rapid technological change, cognitive capability becomes a strategic national asset.

By 2045, Azerbaijan should aspire to cultivate a society capable not only of acquiring knowledge but also of interpreting, evaluating, and applying it effectively.

3. Future-Ready Education

Transform education into a lifelong system of capability development.

V.A.2045 © Rustam Shafagatov

Future-ready education must prepare learners not only for existing professions but also for emerging opportunities, technologies, and challenges that may not yet exist.

This requires:

• Creativity

• Critical thinking

• Digital literacy

• Collaboration

• Strategic thinking

• Lifelong learning

By 2045, education should function as a continuous process supporting individual growth, social mobility, innovation, and national competitiveness.

4. Innovation-Driven Economy

Strengthen innovation as a primary engine of economic development.

Future prosperity will increasingly depend upon the ability to generate new ideas, commercialize research, develop technology, and create high-value industries.

An innovation-driven economy supports entrepreneurship, scientific discovery, advanced manufacturing, digital industries, and knowledge-intensive services.

By 2045, Azerbaijan should seek to become a regional center of innovation, research, and technological development.

5. Responsible Artificial Intelligence

Harness the transformative potential of artificial intelligence while ensuring ethical, transparent, secure, and human-centered implementation.

Artificial intelligence is likely to become one of the defining technologies of the twenty-first century.

Its influence will extend across education, healthcare, public administration, transportation, energy, finance, security, and scientific research.

VA 2045 by Rustam Shafagatov

Vision Azerbaijan 2045 supports an approach that balances innovation with responsibility.

The objective is not merely AI adoption.

It is the development of trustworthy AI systems that enhance human capability and contribute positively to society.

6. Digital Sovereignty

Strengthen national capacity to operate securely and confidently within an increasingly digital world.

Digital sovereignty includes:

• Secure digital infrastructure

• Cyber resilience

• Data governance

• Digital trust

• Technological capability

• Digital inclusion

Future competitiveness will depend increasingly upon the ability of nations to manage and protect critical digital assets.

By 2045, Azerbaijan should possess resilient and trusted digital systems capable of supporting economic development, public services, and national security.

7. Sustainable Prosperity

Promote economic development that is environmentally responsible, socially inclusive, and resilient over the long term.

Sustainable prosperity recognizes that economic growth alone is insufficient.

Development must also strengthen environmental stewardship, social cohesion, institutional quality, and intergenerational opportunity.

The objective is to ensure that future generations inherit not only economic wealth but also healthy ecosystems, strong institutions, and sustainable opportunities for advancement.

V2045 by Rustam Shafagatov

8. Geostrategic Connectivity

Leverage Azerbaijan's strategic location to strengthen connectivity, cooperation, and regional influence.

The country's position within the Caspian region, the Middle Corridor, the South Caucasus, and the broader Turkic world creates opportunities that extend beyond transport and trade.

Connectivity can facilitate:

• Economic diversification

• Knowledge exchange

• Innovation collaboration

• Regional stability

• Strategic partnerships

By 2045, geostrategic connectivity should become a major source of national capability and international relevance.

9. Global Futures Leadership

Position Azerbaijan as a contributor to global discussions concerning the future of humanity, technology, governance, sustainability, and development.

The objective is not dominance.

It is meaningful participation.

Future leadership increasingly depends upon the ability to contribute ideas, facilitate dialogue, support cooperation, and generate knowledge.

By cultivating expertise in strategic foresight, futures studies, innovation policy, and emerging technologies, Azerbaijan can strengthen its role within international conversations about the future.

10. Adaptive Governance

Develop institutions capable of learning, innovating, and adapting to changing circumstances.

Vision 2045 by Rustam Shafagatov

Traditional governance models often struggle under conditions of uncertainty and rapid change.

Adaptive governance emphasizes:

• Institutional learning

• Strategic foresight

• Evidence-informed decision-making

• Cross-sector collaboration

• Policy innovation

• Responsiveness

By 2045, governance systems should possess the flexibility and intelligence necessary to navigate emerging challenges while maintaining stability, legitimacy, and effectiveness.

Measuring Success

Transformation requires more than aspiration.

It requires measurement.

Without meaningful indicators, long-term progress becomes difficult to assess and strategic priorities become difficult to manage.

Vision Azerbaijan 2045 therefore advocates a broader understanding of national success.

Traditional indicators such as GDP growth, trade volume, industrial output, and investment levels remain important.

However, they do not fully capture the capabilities that will increasingly determine success in the twenty-first century.

Future progress should also be evaluated through indicators related to:

• Human Capital Development

• Innovation Capacity

• Knowledge Creation

• Research Excellence

Vision by Rustam Sinfagatov

• Strategic Intelligence Capability

• Institutional Adaptability

• Digital Readiness

• National Resilience

• Sustainability Performance

• Human Flourishing

The objective is not simply to measure economic activity.

The objective is to measure the capacity of society to create future opportunities.

This shift reflects a broader transition from output-based development toward capability-based development.

Success should therefore be understood not only in terms of what a nation produces, but also in terms of what it becomes capable of achieving.

A Future Worth Building

The future is often discussed as though it were a destination waiting somewhere ahead.

In reality, the future does not yet exist.

It is shaped by decisions made today.

The institutions we build.

The capabilities we develop.

The knowledge we create.

The values we uphold.

The opportunities we expand.

Vision Azerbaijan 2045 is ultimately not a document about technology, infrastructure, governance, or economics alone.

It is a document about people.

Their ability to learn.

Their ability to adapt.

VA 2045 by Rustam Shafigatov

Their ability to innovate.

Their ability to cooperate.

Their ability to imagine possibilities beyond present limitations.

The framework presented throughout this publication recognizes that uncertainty cannot be eliminated.

Disruption cannot always be predicted.

And change cannot be fully controlled.

Yet nations can prepare.

They can strengthen resilience.

They can cultivate strategic intelligence.

They can invest in human capability.

And they can create conditions that allow future generations to thrive.

The ultimate purpose of development is not merely wealth.

Nor is it power.

Nor is it technological sophistication.

The ultimate purpose of development is the expansion of human freedom, capability, opportunity, and flourishing.

Vision Azerbaijan 2045 therefore represents an invitation.

An invitation to think long-term.

An invitation to learn continuously.

An invitation to embrace innovation responsibly.

An invitation to strengthen resilience.

An invitation to build institutions capable of navigating complexity.

And above all, an invitation to participate in the creation of a future worthy of future generations.

The future will not necessarily belong to the largest nations.

Nor to the richest.

VA 2045 by Rustam Shafagatov

It will belong to those most capable of learning, adapting, innovating, collaborating, and anticipating change.

The future is not a destination waiting to be reached.

It is a possibility waiting to be created.

Vision Azerbaijan 2045 is an invitation to begin that journey.

VA 2045 by Rustam Shafagatov

PART I

THE CASE FOR TRANSFORMATION

CHAPTER I

A WORLD IN TRANSITION

Introduction

The first decades of the twenty-first century have revealed a fundamental reality:

Humanity is entering a period of transformation unlike any experienced in previous generations.

The convergence of technological acceleration, geopolitical realignment, environmental change, demographic shifts, and evolving societal expectations is reshaping the foundations upon which nations build prosperity, security, and influence.

For Azerbaijan, these developments present both unprecedented opportunities and significant challenges.

The decisions made during the coming decades will influence not only economic performance, but also national resilience, institutional effectiveness, societal cohesion, and international relevance.

This chapter examines the global context that makes long-term strategic transformation not merely desirable, but necessary.

Table 1. Global Megatrends Shaping the Twenty-First Century

Megatrend	Description	Strategic Implications
Artificial Intelligence	Rapid expansion of machine intelligence capabilities	Transformation of productivity, governance, and decision-making
Demographic Change	Aging populations and shifting demographics	Workforce restructuring and social policy adaptation
Climate Change	Intensifying environmental pressures	Resilience, adaptation, and sustainability requirements

VA 2045 by Nijat Shahbazov

Megatrend	Description	Strategic Implications
Digital Transformation	Expansion of digital technologies and connectivity	New economic models and governance challenges
Geopolitical Reconfiguration	Shifting balance of global power	Increased strategic competition and cooperation
Urbanization	Growth of cities and metropolitan regions	Infrastructure and service delivery transformation
Energy Transition	Movement toward low-carbon systems	New industries and investment opportunities
Knowledge Economy	Rising importance of knowledge and innovation	Competitive advantage through intellectual capital

Source: Author's conceptual framework developed for Vision Azerbaijan 2045.

1.1 The Age of Acceleration

Throughout most of human history, significant societal transformations unfolded over centuries. Agricultural revolutions, industrialization, urbanization, and political restructuring often occurred gradually, allowing institutions and societies time to adapt.

The twenty-first century presents a fundamentally different reality.

Technological, economic, environmental, and geopolitical changes are increasingly occurring simultaneously and at unprecedented speed. The pace of transformation itself has become one of the defining characteristics of the modern era.

Artificial intelligence systems are evolving rapidly. Scientific breakthroughs increasingly emerge at the intersection of multiple disciplines. Digital technologies continue to redefine communication, commerce, governance, and education. New industries are created while existing industries face disruption. Information flows across borders instantaneously, creating both opportunities and vulnerabilities.

For governments, businesses, and citizens, the challenge is no longer merely adapting to change. The challenge is adapting to continuous change.

The capacity to learn, anticipate, and evolve may become one of the most important determinants of long-term success.

Figure 1. Vision Azerbaijan 2045 Conceptual Framework.
Integrated architecture illustrating how foundational capabilities, transformation systems and strategic outcomes interact to support long-term national development.

Source: Vision Azerbaijan 2045. *Master Edition*

1.2 The Emergence of Complexity

Modern societies operate within increasingly interconnected systems.

Economic development is linked to technological innovation.

Technological innovation influences labor markets.

Labor markets affect education systems.

Education shapes national competitiveness.

Competitiveness influences geopolitical positioning.

Geopolitical developments affect trade, investment, and security.

Environmental changes influence every aspect of the system.

As these connections deepen, isolated solutions become less effective.

Problems that appear technological often contain social dimensions.

Economic challenges frequently involve governance issues.

Environmental risks can become security concerns.

This interconnectedness creates complexity.

Complexity does not simply mean that problems become more difficult.

It means that outcomes become harder to predict.

Small events may generate large consequences.

Unexpected interactions may produce entirely new challenges.

In such an environment, nations require not only expertise but also systems thinking.

Understanding relationships becomes as important as understanding individual issues.

VA 2045 by Rustam Shafagatov

FIGURE 2

GLOBAL MEGATRENDS SHAPING THE TWENTY-FIRST CENTURY

The world is experiencing a convergence of powerful forces that are transforming economies, societies, technologies, and governance systems.

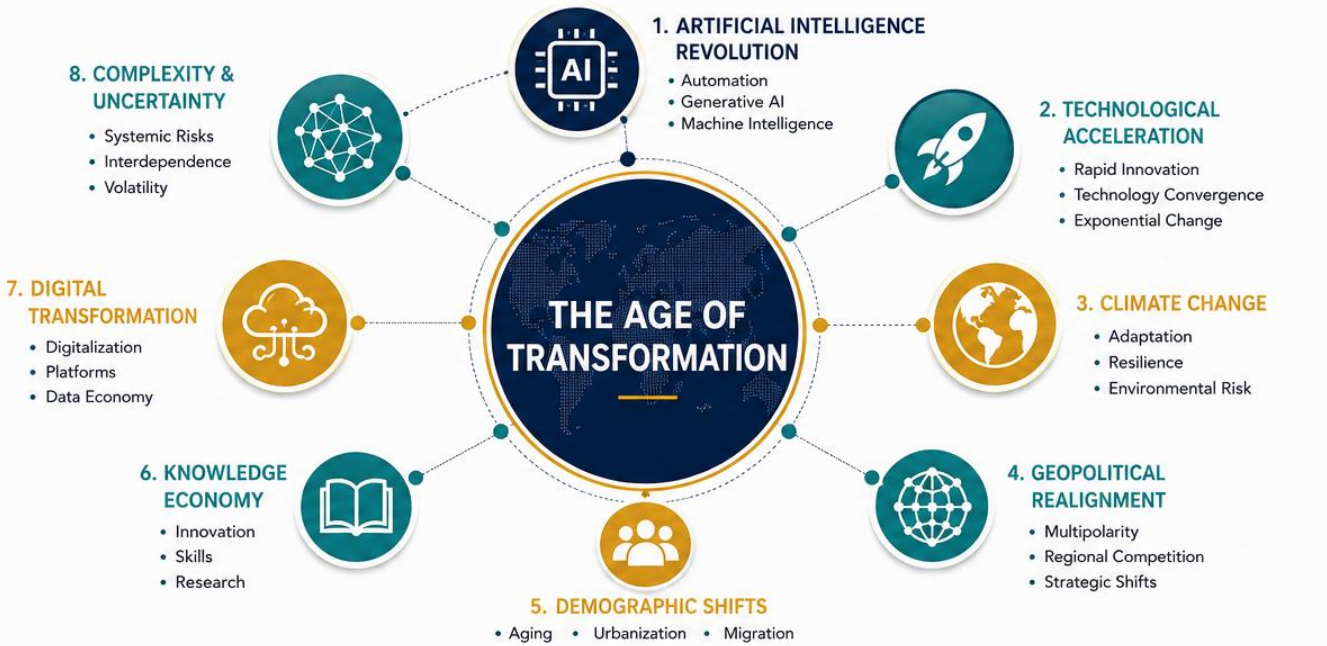

“Change is becoming faster, broader, deeper, and more interconnected.”

STRATEGIC IMPLICATIONS

Need for Strategic Intelligence
Anticipate trends, interpret signals, and understand long-term dynamics.

Need for Future Readiness
Build adaptive capacities, strengthen resilience, and prepare for uncertainty.

Need for Adaptive Governance
Design agile institutions that learn, evolve, and deliver long-term value.

Figure 2. Global Megatrends Shaping the Twenty-First Century.
Illustration of the major interconnected forces reshaping the future global environment and influencing long-term national development.

Source: Vision Azerbaijan 2045.

1.3 The Fourth Industrial Transformation

The world is experiencing a technological transformation driven by the convergence of:

- Artificial Intelligence
- Robotics
- Biotechnology
- Advanced Computing
- Quantum Technologies
- Digital Networks
- Autonomous Systems
- Advanced Materials

Unlike previous industrial revolutions, these technologies do not evolve independently.

They increasingly reinforce one another.

Artificial intelligence accelerates scientific discovery.

Advanced computing enhances artificial intelligence.

Biotechnology benefits from data science.

Autonomous systems depend on sensors, connectivity, and machine learning.

The result is an innovation ecosystem capable of producing rapid and often unexpected breakthroughs.

These developments create enormous opportunities for economic growth, improved public services, scientific advancement, and human well-being.

At the same time, they raise important questions regarding governance, ethics, employment, security, and societal adaptation.

Nations that successfully navigate this transformation will likely strengthen their competitiveness.

Those that fail to adapt may experience widening capability gaps.

Vision 2045 by Rustam Shafagatov

1.4 The Future of Work

Work is undergoing profound transformation.

Automation increasingly affects routine tasks.

Artificial intelligence augments cognitive activities.

Digital platforms reshape labor markets.

Remote collaboration expands economic participation.

New professions emerge while others evolve or disappear.

As a result, future competitiveness will depend less upon static knowledge and more upon adaptive capability.

Individuals will increasingly require:

- Lifelong learning
- Critical thinking
- Creativity
- Problem-solving
- Collaboration
- Digital literacy
- Strategic thinking

Educational systems designed primarily for industrial-era economies may struggle to meet these emerging demands.

The future workforce must be prepared not only for known professions but also for occupations that do not yet exist.

This reality requires a fundamental rethinking of human capital development.

1.5 The Geopolitics of Transformation

The international system is also experiencing significant change.

New centers of economic influence are emerging.

VA 2045 by Rustam Shafagatov

Regional cooperation frameworks are evolving. Technological competition is becoming increasingly important. Supply chains are being reconfigured. Energy systems are undergoing transformation. Digital infrastructure is becoming strategically significant.

These developments create both uncertainty and opportunity.

Countries that occupy strategic geographic positions may gain increased importance as connectivity, logistics, and regional cooperation become more valuable.

For Azerbaijan, located at the intersection of multiple regions and economic corridors, these shifts create opportunities to strengthen its role as a connector, facilitator, and contributor to regional development.

However, geographic advantage alone is insufficient.

Strategic advantage must be built through capability, institutions, and vision.

Table 2. Key Drivers of National Transformation

Driver	Description	Expected Impact
Human Capital	Skills, education, and talent development	Long-term competitiveness
Innovation	Research and technological advancement	Economic modernization
Strategic Intelligence	Anticipation and foresight capabilities	Better decision-making
Institutional Quality	Effective governance systems	National resilience
Connectivity	Regional and global integration	Trade and influence
Sustainability	Environmental stewardship	Long-term prosperity
Digital Capacity	Digital infrastructure and capabilities	Future readiness
Social Cohesion	Trust and collective identity	Stability and adaptability

Source: Author's conceptual framework developed for Vision Azerbaijan 2045.

VA 2045 by Rustam Shafaqatov

1.6 Climate Change and Environmental Pressures

Climate change represents one of the defining challenges of the twenty-first century.

Rising temperatures, changing weather patterns, water stress, biodiversity loss, and environmental degradation have implications for economies, infrastructure, public health, agriculture, and security.

The challenge extends beyond environmental management.

Climate resilience is increasingly becoming a development issue, an economic issue, and a governance issue.

Future prosperity will depend not only upon growth but also upon sustainability.

Nations must learn to balance economic development with environmental stewardship.

This transition requires innovation, adaptation, and long-term thinking.

The countries most prepared for environmental change may ultimately gain strategic advantages in resilience and competitiveness.

1.7 The Knowledge Imperative

Historically, land, labor, and capital served as primary drivers of economic development.

Today, knowledge increasingly functions as a strategic resource.

Knowledge influences:

- Innovation
- Productivity
- Competitiveness
- Governance
- Security
- Resilience

The most successful societies increasingly invest in:

- Education
- Research

VA2045 by Rustam Shafaliyev

- Innovation
- Talent development
- Knowledge creation

This trend suggests a broader transformation.

Future prosperity may depend less on what a nation possesses and more on what a nation knows and how effectively it learns.

Knowledge alone, however, is not enough.

The ability to transform knowledge into action becomes equally important.

1.8 From Information to Strategic Intelligence

The modern world produces unprecedented volumes of information.

Yet information abundance does not automatically generate understanding.

In many cases, societies face the opposite problem:

Information overload.

Decision-makers must increasingly distinguish between:

- Data and insight
- Information and understanding
- Signals and noise
- Short-term events and long-term trends

This challenge elevates the importance of Strategic Intelligence.

Strategic Intelligence involves the systematic collection, interpretation, analysis, anticipation, and communication of insights relevant to future decisions.

In a rapidly changing world, Strategic Intelligence becomes a national capability rather than merely an organizational function.

It helps societies anticipate change rather than simply react to it.

Vision 2045 by Rustam Shafagatov

1.9 The New Competition Among Nations

Competition among nations is also changing.

Traditional measures of power remain important.

However, future influence may increasingly depend upon additional factors:

- Innovation capacity
- Human capital
- Research excellence
- Institutional quality
- Digital capability
- Strategic adaptability
- Resilience
- Future preparedness

Nations that continuously learn and adapt may outperform larger competitors that struggle to evolve.

This emerging reality creates opportunities for countries of various sizes.

Success becomes less dependent on scale alone and more dependent on capability.

Table 3. Strategic Capabilities for Future-Ready Nations

Capability	Purpose	Strategic Value
Strategic Intelligence	Understanding future developments	Anticipation advantage
Innovation Capacity	Generating new solutions	Economic growth
Adaptive Governance	Responding to change	Institutional resilience
Knowledge Creation	Producing and applying knowledge	Competitive advantage
Digital Sovereignty	Managing critical digital assets	National security

VA 2045 by Rustam Shafagatov

Capability	Purpose	Strategic Value
Human Capital Development	Building skills and talent	Productivity and prosperity
Collaboration Capacity	Cross-sector cooperation	System effectiveness
Resilience	Absorbing and adapting to shocks	Long-term stability

Source: Author's conceptual framework developed for Vision Azerbaijan 2045.

1.10 Why Transformation Matters for Azerbaijan

Azerbaijan enters this period of global transformation with significant strengths.

These include:

- Strategic geography
- Rich cultural heritage
- Energy resources
- Growing infrastructure
- Human potential
- International connectivity

Yet future success cannot be assumed.

The coming decades will require new capabilities alongside existing strengths.

The question is no longer whether the world will change.

The question is whether nations can prepare for change effectively.

Vision Azerbaijan 2045 begins with the recognition that long-term prosperity, resilience, and relevance require deliberate transformation.

Transformation is not a response to weakness.

It is a strategy for realizing potential.

For Azerbaijan, the challenge is not simply adapting to the future.

The challenge is helping to shape it.

VA 2045 by Rustam Shafagatov

FIGURE 3

SHORT-TERM VS LONG-TERM DECISION HORIZON

The quality of today's decisions determines the quality of tomorrow's future.

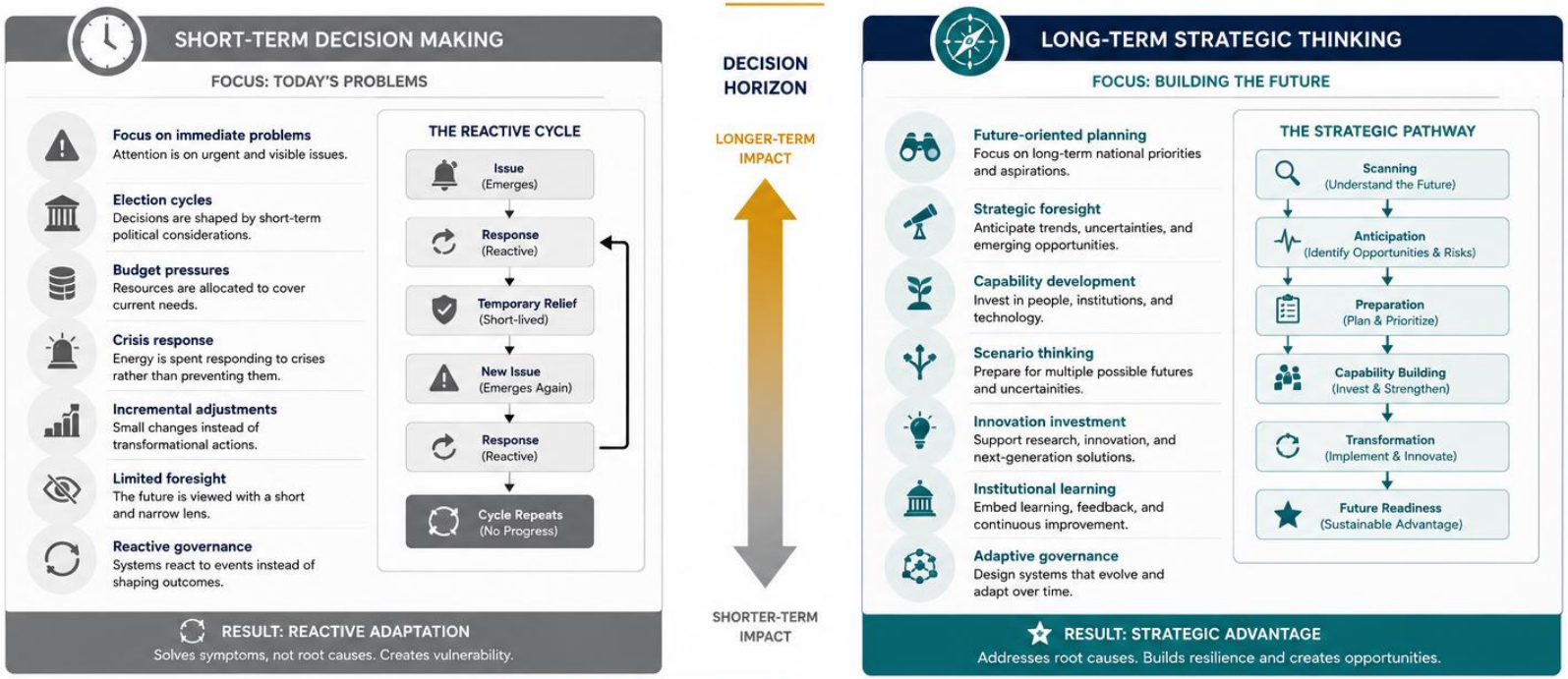

KEY DIFFERENCES

SHORT-TERM APPROACH		LONG-TERM APPROACH
Reaction	**Mindset**	Anticipation
Crisis Management	**Focus**	Strategic Transformation
Short Cycles (Days / Months)	**Time Horizon**	Long Horizons (Years / Decades)
Immediate Outputs	**Results**	Sustainable Outcomes
Limited Resilience	**Impact**	Future Readiness & National Resilience

> *"The future is shaped not by those who react fastest, but by those who prepare earliest."*

Figure 3. Short-Term vs Long-Term Decision Horizon.
Illustration comparing reactive, short-term decision-making with strategic, long-term thinking that builds capabilities, resilience, and sustainable national advantage.

Source: Vision Azerbaijan 2045.

Chapter I Conclusion

The world is entering an era characterized by acceleration, complexity, uncertainty, and opportunity.

Traditional assumptions regarding development, competitiveness, and governance are being redefined.

In this environment, future success will increasingly depend upon a nation's ability to anticipate change, develop human capability, foster innovation, strengthen resilience, and build adaptive institutions.

These realities provide the foundation for Vision Azerbaijan 2045.

The next chapter explores Azerbaijan's unique historical, cultural, and civilizational foundations and examines how national identity can serve as a source of strength in navigating an uncertain future.

VA 2045 by Rustam Shafaat

CHAPTER II

NATIONAL IDENTITY AND CIVILIZATIONAL VISION

2.1 Identity as a Strategic Asset

Nations do not build their futures from a blank page.

On the contrary, successful societies often draw strength from a combination of historical experience, cultural heritage, collective memory, and shared aspirations.

A nation's identity is more than a record of its past.

It is a strategic resource that influences how societies understand themselves, respond to challenges, and imagine their future.

In an era of globalization, rapid technological change, and increasing interconnectedness, national identity remains an essential foundation for social cohesion, resilience, and long-term development.

Vision Azerbaijan 2045 recognizes that modernization and globalization need not come at the expense of cultural continuity.

The challenge is not choosing between tradition and progress.

The challenge is integrating both into a coherent national vision.

2.2 Azerbaijan at the Crossroads of Civilizations

For centuries, Azerbaijan has occupied a unique geographical and cultural position.

Located at the intersection of Europe and Asia, North and South, East and West, the country has historically served as a meeting point for peoples, cultures, ideas, and trade routes.

This position has shaped Azerbaijan's identity in profound ways.

Throughout history, the territory of modern Azerbaijan has been influenced by diverse civilizations, intellectual traditions, languages, religions, and cultural exchanges.

Rather than producing fragmentation, these interactions contributed to a rich and multifaceted national identity.

Today, this heritage provides an important strategic advantage.

VA 2045 by Rustam Shafaatov

In a world increasingly characterized by dialogue across cultures and regions, Azerbaijan's historical experience as a bridge between different worlds remains highly relevant.

2.3 Continuity and Transformation

Every generation inherits a legacy.

At the same time, every generation faces new realities.

The challenge of national development lies in balancing continuity with transformation.

Preserving cultural heritage does not require resisting change.

Likewise, embracing innovation does not require abandoning identity.

The most successful societies often demonstrate an ability to:

- Preserve core values
- Adapt institutions
- Embrace innovation
- Learn from global experience
- Maintain social cohesion

Vision Azerbaijan 2045 is built upon this principle.

Transformation should strengthen identity rather than weaken it.

Modernization should build upon cultural foundations rather than replace them.

2.4 National Values in the Twenty-First Century

The future cannot be built solely through technology, infrastructure, or economic growth.

Long-term development also depends upon values.

Values influence:

- Trust
- Social cohesion
- Civic responsibility

VA2045 by Rustam Shahgaliyev

- Institutional culture
- Leadership
- Decision-making

While values evolve over time, certain principles remain central to societal resilience.

Vision Azerbaijan 2045 identifies several foundational values:

Responsibility

Recognizing obligations to current and future generations.

Integrity

Promoting ethical conduct, accountability, and trust.

Learning

Encouraging continuous intellectual development and curiosity.

Innovation

Supporting creativity and constructive change.

Resilience

Maintaining adaptability in the face of uncertainty.

Cooperation

Strengthening collaboration across institutions and communities.

Stewardship

Protecting cultural, environmental, and societal assets.

These values serve not only as ethical principles but also as strategic enablers of national transformation.

VA2045 by Rustam Shafagatov

2.5 Diversity as a Source of Strength

Modern societies are increasingly shaped by diversity.

Different perspectives, experiences, skills, and ideas contribute to creativity, innovation, and problem-solving.

Azerbaijan's historical experience demonstrates the value of coexistence, cultural interaction, and mutual respect.

In the context of Vision Azerbaijan 2045, diversity is viewed not as a challenge to be managed but as a source of national strength.

Future competitiveness will increasingly depend upon the ability to attract talent, encourage collaboration, and create environments where different ideas can contribute to shared progress.

Inclusive development therefore becomes both a social objective and a strategic advantage.

2.6 Language, Culture, and Knowledge

Language serves as more than a means of communication.

It is also a repository of knowledge, identity, and collective memory.

Cultural institutions, literature, arts, education, and intellectual traditions play important roles in shaping national consciousness.

As digital technologies transform communication and knowledge creation, preserving and strengthening cultural assets becomes increasingly important.

Vision Azerbaijan 2045 therefore supports a dual objective:

- Preservation of cultural heritage
- Expansion of cultural innovation

The future of culture is not limited to preservation.

It also involves creation.

A vibrant cultural ecosystem contributes to creativity, critical thinking, international visibility, and societal confidence.

VA 2045 by Nijat Shafagatov

FIGURE 4

FUTURE PREPAREDNESS CONTINUUM

Building future readiness is a progressive journey from reacting to change to shaping the future with confidence and purpose.

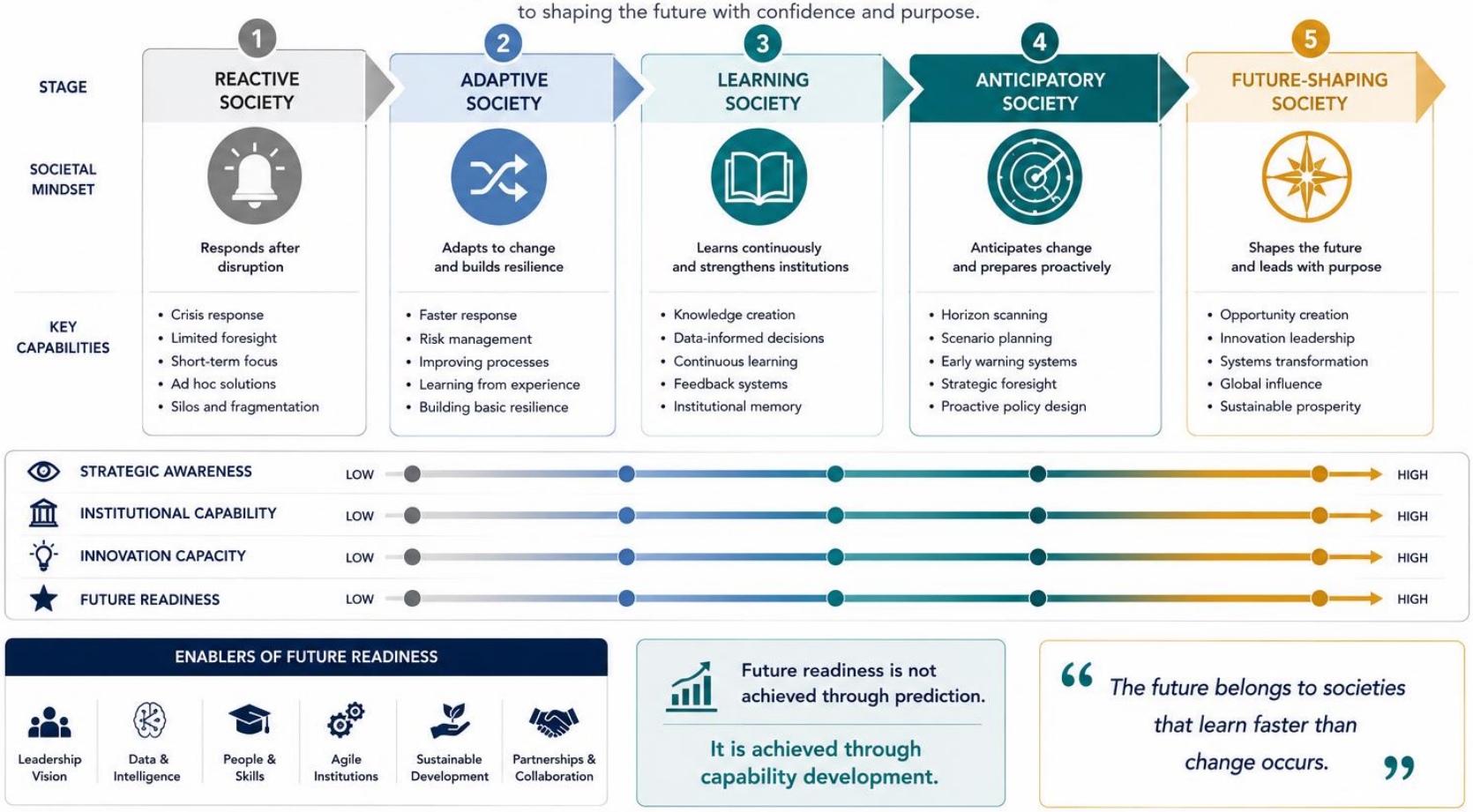

Figure 4. Future Preparedness Continuum.
Illustration of progressive stages through which societies develop greater resilience, anticipation capability, and future readiness.

Source: Vision Azerbaijan 2045.

2.7 The Role of History

History provides perspective.

It helps societies understand how previous generations responded to challenges, opportunities, and transformation.

However, Vision Azerbaijan 2045 does not view history solely as a source of pride or remembrance.

History is also a source of learning.

The lessons of history can inform:

- Strategic thinking
- Institutional development
- Leadership
- National resilience

Successful nations often combine respect for historical experience with openness to future possibilities.

Neither nostalgia nor amnesia provides an effective foundation for transformation.

Balanced understanding does.

Table 4. Civilizational Development Models and Lessons

Development Model	Core Characteristics	Key Lessons
Industrial Development Model	Manufacturing-led growth	Importance of productivity
Knowledge Economy Model	Innovation and education focus	Value of intellectual capital
Innovation State Model	Research-driven transformation	Strategic investment in R&D
Digital Society Model	Data and technology integration	Need for digital readiness

VA 2045 by Rustam Shafagatov

Development Model	Core Characteristics	Key Lessons
Resilient Development Model	Adaptability and sustainability	Long-term resilience matters
Strategic Intelligence Society Model	Anticipation and foresight capabilities	Importance of future preparedness

Source: Author's conceptual framework developed for Vision Azerbaijan 2045.

2.8 National Confidence and Future Orientation

Many national development strategies focus primarily on economic indicators.

While important, development also depends upon collective confidence.

Societies that believe in their ability to learn, adapt, and succeed are often better positioned to pursue ambitious goals.

National confidence should not be confused with complacency.

Rather, it reflects a willingness to:

- Pursue long-term objectives
- Invest in future generations
- Embrace innovation
- Engage internationally
- Learn continuously

Vision Azerbaijan 2045 seeks to cultivate a future-oriented mindset grounded in confidence, responsibility, and ambition.

VA 2045 by Rustam Shafigatov

Table 5. National Identity Assets and Strategic Value

Identity Asset	Description	Strategic Value
Language	Shared medium of communication and cultural continuity	Social cohesion and cultural preservation
History	Collective memory and historical experience	National confidence and strategic perspective
Culture	Traditions, values, arts, and heritage	Soft power and social resilience
Territory	Geographic space and natural resources	Sovereignty and strategic positioning
Institutions	Structures sustaining national life	Stability and continuity
Shared Values	Common principles and norms	Social trust and unity
National Symbols	Symbols representing collective identity	Emotional attachment and solidarity
Future Vision	Shared aspirations for development	Collective mobilization and long-term direction

Source: Author's conceptual framework developed for Vision Azerbaijan 2045.

2.9 A Civilizational Vision for 2045

The concept of a civilizational vision extends beyond economic development.

It asks broader questions:

What kind of society should Azerbaijan become?

What values should guide transformation?

How can national development contribute to humanity's shared future?

Vision Azerbaijan 2045 proposes a model of development that is:

- Human-centered
- Knowledge-driven

VA 2045 by Rustam Shirdamov

- Innovation-oriented
- Environmentally responsible
- Strategically intelligent
- Globally connected

Such a vision recognizes that prosperity alone is insufficient.

Long-term success also requires meaning, purpose, and contribution.

A nation should aspire not only to improve itself but also to create value for others.

2.10 Identity and the Future

One of the central assumptions of Vision Azerbaijan 2045 is that identity and future readiness are complementary.

A strong sense of identity provides stability.

Future readiness provides adaptability.

Together they create resilience.

In an increasingly uncertain world, nations that understand who they are may be better equipped to decide where they wish to go.

For Azerbaijan, the future need not represent a departure from identity.

Instead, the future can become the next chapter in an evolving national story.

Table 6. Sources of National Confidence and Cohesion

Source	Description	Contribution
Educational Achievement	Development of human capital	National self-confidence
Economic Progress	Rising prosperity and opportunities	Social stability
Scientific Achievement	Knowledge creation and innovation	International prestige
Cultural Vitality	Preservation and renewal of culture	Identity continuity

VA 2045 by Rustam Shafagatov

Source	Description	Contribution
Effective Governance	Public trust in institutions	Institutional legitimacy
International Recognition	Global engagement and influence	External credibility
Social Trust	Confidence among citizens	Collective resilience
Strategic Vision	Shared future direction	Long-term cohesion

Source: Author's conceptual framework developed for Vision Azerbaijan 2045.

Chapter II Conclusion

National identity is not a constraint on transformation.

It is one of its foundations.

Azerbaijan's historical experience, cultural heritage, geographic position, and societal values provide important resources for navigating the challenges and opportunities of the twenty-first century.

Vision Azerbaijan 2045 seeks to build upon these foundations while embracing innovation, learning, and future-oriented development.

The next chapter examines how governance and institutions must evolve to support long-term national transformation in an age of complexity and rapid change.

VA 2045 by Rustam Shafagatov

CHAPTER III

GOVERNANCE AND INSTITUTIONAL EXCELLENCE

3.1 Governance in an Age of Complexity

The quality of governance increasingly influences a nation's ability to respond to change, manage uncertainty, and achieve long-term objectives.

In the twenty-first century, governance is no longer simply about administration.

It is about anticipation, coordination, adaptation, and learning.

Governments today operate within environments characterized by rapid technological change, evolving citizen expectations, geopolitical uncertainty, environmental pressures, and interconnected global systems.

Traditional governance models, designed for relatively stable conditions, often struggle to respond effectively to such complexity.

As a result, institutional excellence is becoming a critical national capability.

Countries that can govern effectively under conditions of uncertainty will likely enjoy greater resilience, competitiveness, and social trust.

Table 7. Governance Capability Framework

Capability	Description	Expected Outcome
Strategic Leadership	Long-term vision and direction-setting	Better national coordination
Policy Capacity	Ability to design effective policies	Improved public outcomes
Institutional Learning	Continuous improvement mechanisms	Adaptability
Evidence-Based Decision Making	Use of data and analysis	Higher policy effectiveness

VA 2045 by Rustam Shafagatov

Capability	Description	Expected Outcome
Public Engagement	Citizen participation processes	Greater legitimacy
Digital Governance	Technology-enabled public services	Efficiency and accessibility
Risk Management	Identification and mitigation of threats	Increased resilience
Foresight Capability	Anticipation of future developments	Strategic preparedness

Source: Author's conceptual framework developed for Vision Azerbaijan 2045.

3.2 From Reactive Governance to Adaptive Governance

Historically, many governance systems have operated in a reactive manner.

A problem emerges.

The government responds.

A crisis occurs.

Policies are developed.

While reactive governance remains necessary in certain situations, the increasing speed of change requires a more proactive approach.

Adaptive governance emphasizes:

- Continuous learning
- Flexibility
- Evidence-informed decision-making
- Strategic anticipation
- Institutional innovation

Rather than responding only after events occur, adaptive governance seeks to identify emerging developments before they become crises.

The objective is not prediction. The objective is preparedness.

VA 2045 by Rustam Shahbazov

3.3 Governance as a Strategic Capability

Governance should be viewed not merely as an administrative function but as a strategic capability.

Effective governance enables:

- Long-term planning
- Resource coordination
- Public trust
- Policy implementation
- National resilience

In this context, governance becomes one of the most important enablers of transformation.

Even the most ambitious visions cannot succeed without institutions capable of implementation.

Vision Azerbaijan 2045 therefore treats governance as a foundational pillar supporting all other areas of development.

3.4 Strategic Leadership

Periods of transformation require leadership capable of navigating uncertainty.

Strategic leadership differs from routine management.

It focuses on:

- Long-term thinking
- Systems understanding
- Future orientation
- Decision-making under uncertainty
- Institutional learning

Strategic leaders recognize that complex challenges rarely have simple solutions.

Instead, they cultivate the capacity to explore alternatives, assess risks, and adapt as circumstances evolve.

VA 2045 by Rustam Shafagatov

The development of strategic leadership capability should therefore become a national priority.

This applies not only to government but also to:

- Education
- Business
- Research
- Civil society

Leadership is a societal capability, not merely an individual attribute.

3.5 Institutional Trust

Trust is among the most valuable assets any society can possess.

High levels of trust contribute to:

- Social cohesion
- Economic activity
- Policy effectiveness
- Institutional legitimacy
- Crisis resilience

Trust cannot be mandated.

It must be earned through:

- Transparency
- Accountability
- Competence
- Consistency
- Integrity

As societies become more complex, maintaining trust becomes increasingly important.

Institutions capable of demonstrating reliability and responsiveness are more likely to secure public confidence.

VA2045 by Rustam Shafagatov

Vision Azerbaijan 2045 therefore views trust as both a social value and a strategic resource.

Table 8. Institutional Excellence Characteristics

Characteristic	Description	Strategic Benefit
Transparency	Open decision-making processes	Public trust
Accountability	Responsibility for performance	Better governance outcomes
Efficiency	Optimal use of resources	Improved service delivery
Adaptability	Capacity to respond to change	Institutional resilience
Professionalism	Skilled and competent workforce	Higher performance
Integrity	Ethical conduct and standards	Institutional legitimacy
Innovation Orientation	Willingness to experiment and improve	Continuous modernization
Collaboration	Cross-sector coordination	Whole-of-government effectiveness

Source: Author's conceptual framework developed for Vision Azerbaijan 2045.

3.6 Evidence-Informed Policymaking

Modern governance requires the effective use of knowledge.

Public policy should increasingly be informed by:

- Data
- Research
- Analysis
- Evaluation
- Strategic foresight

Evidence-informed policymaking does not eliminate uncertainty.

VA 2045 by Rustam Ghafarov

However, it improves the quality of decisions.

It enables policymakers to:

- Better understand emerging challenges
- Evaluate alternatives
- Monitor outcomes
- Adjust policies when necessary

Future governance systems will likely depend increasingly on the integration of human judgment, scientific expertise, and advanced analytical tools.

3.7 Anticipatory Governance

One of the defining characteristics of future-ready institutions is their ability to anticipate change.

Anticipatory governance incorporates:

- Horizon scanning
- Strategic foresight
- Scenario planning
- Emerging issue analysis
- Long-term risk assessment

The objective is not to forecast a single future.

Rather, it is to prepare for multiple possible futures.

Anticipatory governance enables institutions to become more resilient and adaptable.

It transforms uncertainty from a source of paralysis into a source of strategic preparation.

Vision Azerbaijan 2045 identifies anticipatory governance as an essential capability for the decades ahead.

VA 2045 by Rustam Shafagatov

FIGURE 29

ADAPTIVE GOVERNANCE MODEL

Continuous governance learning cycle

A dynamic cycle that enables governments and institutions to anticipate, respond, learn, and adapt for long-term effectiveness.

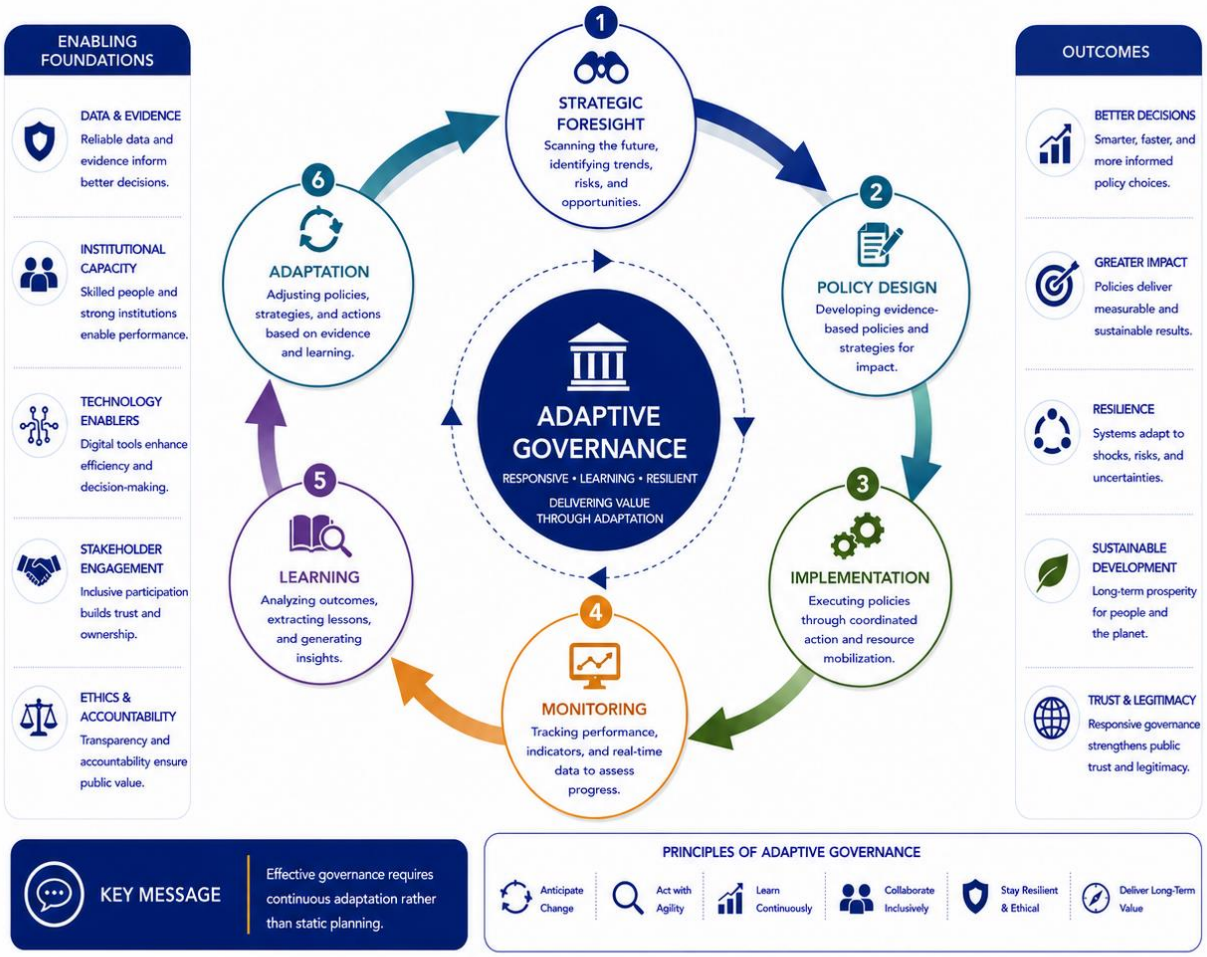

Figure 29. Adaptive Governance Model.
Continuous governance learning cycle.

Source: Vision Azerbaijan 2045.

3.8 Digital Transformation of Governance

Digital technologies are reshaping how governments operate and interact with citizens.

Digital governance can improve:

- Service delivery
- Administrative efficiency
- Transparency
- Accessibility
- Public participation

However, digital transformation should not be understood solely as technology adoption.

True digital transformation requires:

- Institutional redesign
- Process improvement
- Capacity development
- Cultural change

Technology alone cannot create effective governance.

Its value depends upon how it is integrated into institutions and decision-making processes.

3.9 Public Sector Innovation

Innovation is often associated with private enterprise.

Yet governments also require innovation.

Public sector innovation involves developing new approaches to:

- Service delivery
- Policy design
- Organizational management
- Citizen engagement

Innovation in governance should be encouraged through:

VA 2045 by Rustam Shafagatov

- Experimentation
- Pilot programs
- Learning mechanisms
- Cross-sector collaboration

Institutions that learn continuously are more likely to remain effective in changing environments.

Innovation therefore becomes a component of institutional resilience.

Table 9. Public Sector Innovation Dimensions

Innovation Dimension	Description	Example Applications
Service Innovation	New approaches to public services	Digital government platforms
Policy Innovation	Novel policy solutions	Regulatory sandboxes
Process Innovation	Improved administrative procedures	Automated workflows
Organizational Innovation	New governance structures	Cross-functional teams
Technological Innovation	Adoption of emerging technologies	AI-assisted services
Citizen Innovation	Public participation in innovation	Civic technology initiatives
Data Innovation	Data-driven governance	Predictive analytics
Strategic Innovation	Long-term institutional transformation	Anticipatory governance

Source: Author's conceptual framework developed for Vision Azerbaijan 2045.

3.10 Whole-of-Government Coordination

Many contemporary challenges cross traditional institutional boundaries.

VA 2045 by Rustam Shafagatov

Issues such as:

- Climate change
- Artificial intelligence
- Cybersecurity
- Public health
- Economic transformation

cannot be addressed by individual organizations acting independently.

Effective governance increasingly requires:

- Interagency coordination
- Shared objectives
- Integrated planning
- Collaborative problem-solving

The ability to coordinate across sectors may become one of the most important determinants of policy effectiveness.

3.11 Strategic Institutions for 2045

Vision Azerbaijan 2045 proposes the gradual development of institutions specifically designed to support future readiness.

Potential examples include:

Azerbaijan Futures Institute

A national center for foresight, futures studies, and strategic analysis.

National Strategic Intelligence Center

A platform supporting anticipation, horizon scanning, and decision intelligence.

National Foresight Observatory

An institution dedicated to monitoring emerging developments and long-term trends.

National Innovation Observatory

A center for tracking innovation capability and transformation indicators.

VA 2045 by Rustam Shafagatov

The purpose of such institutions is not bureaucratic expansion.

The purpose is capability development.

3.12 Governance and National Resilience

Resilience depends not only upon infrastructure or resources.

It also depends upon institutions.

Strong institutions enable societies to:

- Respond effectively to crises
- Maintain continuity
- Coordinate action
- Learn from experience
- Adapt to new realities

Institutional resilience therefore becomes a cornerstone of national resilience.

Countries that invest in institutional capability strengthen their ability to navigate uncertainty.

3.13 Measuring Governance Excellence

Traditional governance metrics often focus on efficiency and effectiveness.

While important, future governance assessments should also consider:

- Adaptability
- Learning capacity
- Strategic foresight capability
- Innovation capacity
- Public trust
- Resilience

Vision Azerbaijan 2045 therefore encourages the development of broader governance indicators capable of reflecting future readiness.

VA2045 by Rustam Shafagatov

3.14 Governance for Future Generations

Governance should not focus exclusively on immediate needs.

It should also consider the interests of future generations.

Long-term thinking requires institutions capable of balancing:

- Present priorities
- Future opportunities
- Future risks

This perspective encourages sustainable decision-making and responsible stewardship.

The future is influenced by choices made today.

Governance therefore carries an intergenerational responsibility.

Table 10. Strategic Leadership Competencies

Competency	Description	Strategic Importance
Systems Thinking	Understanding complex interactions	Better policy coherence
Strategic Foresight	Anticipating future developments	Long-term preparedness
Decision Intelligence	Effective judgment under uncertainty	Improved outcomes
Communication	Clear articulation of vision	Stakeholder alignment
Collaboration	Building partnerships and coalitions	Collective action
Adaptability	Responding to changing conditions	Resilience
Ethical Leadership	Acting with integrity and responsibility	Public trust
Innovation Mindset	Encouraging experimentation and learning	Institutional renewal

Source: Author's conceptual framework developed for Vision Azerbaijan 2045.

VA 2045 by Rustam Shafaatov

Chapter III Conclusion

The challenges of the twenty-first century require a new understanding of governance.

Effective institutions must be capable not only of administration but also of anticipation, learning, adaptation, coordination, and innovation.

Governance excellence is not an endpoint.

It is a continuous process of improvement and capability development.

For Azerbaijan, strengthening institutional capacity represents one of the most important investments in long-term prosperity, resilience, and future readiness.

The next chapter explores how education, knowledge, and lifelong learning can become the foundation of a future-ready society capable of thriving in an increasingly complex world.

VA 2045 by Rustam Shahbazov

CHAPTER IV

EDUCATION, KNOWLEDGE AND THE LEARNING SOCIETY

4.1 The Most Important Investment

Every nation possesses resources.

Some possess natural resources.

Others possess geographic advantages.

Some benefit from large populations or extensive infrastructure.

Yet among all strategic investments, few are more important than investment in human learning.

The capacity of individuals to acquire knowledge, develop skills, adapt to change, and generate new ideas increasingly determines national success.

In the twenty-first century, education is no longer merely a social service.

It is a strategic capability.

The most successful societies are increasingly those that can continuously develop, renew, and expand the capabilities of their people.

For Azerbaijan, education represents not only an investment in individuals but also an investment in national resilience, innovation, competitiveness, and future readiness.

4.2 The Transition from Information to Knowledge

For much of modern history, education focused on transmitting information.

Students learned facts.

Teachers delivered knowledge.

Institutions served as primary repositories of information.

Today, information is more accessible than at any other point in human history.

The challenge is no longer access alone.

The challenge is interpretation.

VA 2045 by Nustam Shafagatov

Individuals must increasingly learn how to:

- Evaluate information
- Distinguish fact from misinformation
- Analyze evidence
- Think critically
- Apply knowledge effectively

As a result, the value of education is shifting from information acquisition toward knowledge creation and intelligent application.

Future education systems must therefore emphasize understanding rather than memorization.

VA 2045 by Rustam Shahgatov

FIGURE 11

HUMAN CAPITAL DEVELOPMENT LIFECYCLE

Human capability development across the lifespan

A continuous journey of learning, growth, contribution, and adaptation that builds individual potential and drives national prosperity.

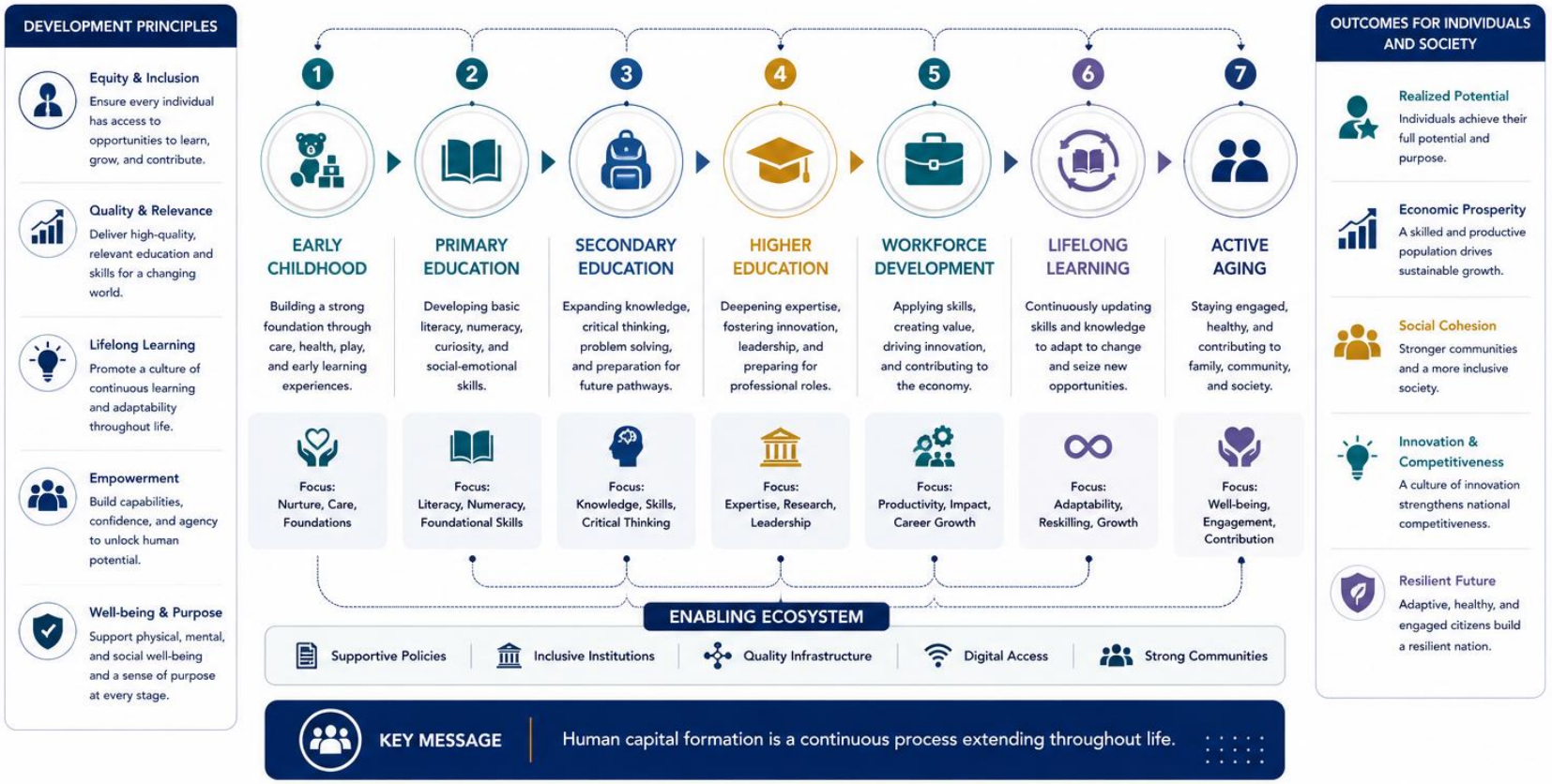

Figure 11. Human Capital Development Lifecycle.
Human capability development across the lifespan.

Source: Vision Azerbaijan 2045.

4.3 Education in an Era of Artificial Intelligence

Artificial intelligence is transforming the nature of knowledge work.

Tasks previously requiring extensive human effort can increasingly be supported by intelligent systems.

This reality does not diminish the importance of education.

On the contrary, it increases it.

As routine cognitive activities become automated, uniquely human capabilities become more valuable.

These include:

- Creativity
- Ethical reasoning
- Strategic thinking
- Empathy
- Leadership
- Complex problem-solving
- Systems thinking

The future workforce will not compete against technology alone.

It will increasingly work alongside technology.

Education must therefore prepare individuals for effective Human–AI collaboration.

Table 12. Future Skills Framework (2025–2045)

Skill Category	Core Skills	Strategic Relevance
Cognitive Skills	Critical thinking, problem solving	Decision quality
Digital Skills	Data literacy, AI literacy	Future employability
Social Skills	Communication, collaboration	Team effectiveness

VA 2045 by Rustam Shafagaliyev

Skill Category	Core Skills	Strategic Relevance
Strategic Skills	Systems thinking, foresight	Long-term planning
Leadership Skills	Vision, coordination	Institutional effectiveness
Adaptive Skills	Flexibility, resilience	Change readiness
Creative Skills	Innovation, creativity	Competitive advantage
Emotional Skills	Emotional intelligence, empathy	Social cohesion

Source: Author's conceptual framework developed for Vision Azerbaijan 2045.

VA 2045 by Rustam Shafagatov

FIGURE 14

EDUCATION TRANSFORMATION FRAMEWORK

Evolution of education systems toward future-oriented learning models

A progressive transformation that leverages technology, personalization, and lifelong learning to prepare individuals for the future.

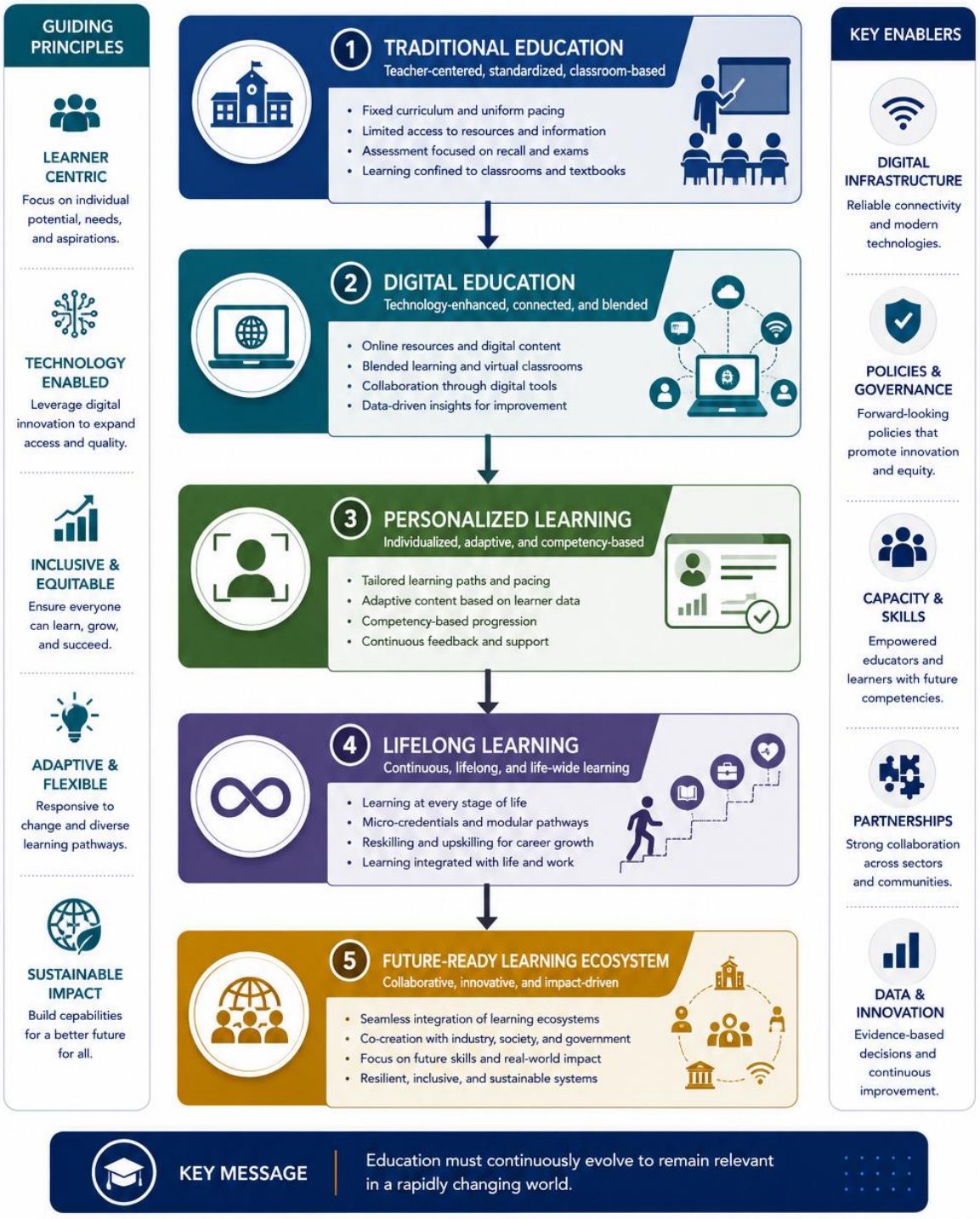

Figure 14. Education Transformation Framework.
Evolution of education systems toward future-oriented learning models.

Source: Vision Azerbaijan 2045.

4.4 The Learning Society

Vision Azerbaijan 2045 proposes the development of a Learning Society.

A Learning Society recognizes that education does not begin or end within formal institutions.

Learning occurs throughout life.

It takes place in:

- Schools
- Universities
- Workplaces
- Communities
- Research institutions
- Digital platforms
- Professional networks

The objective is to create an environment where continuous learning becomes a normal part of personal and professional development.

In such a society, education is not viewed as a stage of life.

It becomes a lifelong process.

Table 13. Education System Transformation Areas

Transformation Area	Current Focus	Future Direction
Curriculum	Knowledge transmission	Competency development
Teaching Methods	Lecture-based	Interactive and experiential
Assessment	Memorization	Applied problem solving
Technology	Supplementary tool	Integrated learning platform
Teacher Role	Information provider	Learning facilitator

VA 2045 by Rustam Shafagatov

Transformation Area	Current Focus	Future Direction
Learning Environment	Classroom-centered	Hybrid and flexible
Governance	Centralized management	Adaptive governance
Learning Model	Fixed pathways	Personalized learning

Source: Author's conceptual framework developed for Vision Azerbaijan 2045.

VA 2045 by Rustam Shafagatov

FIGURE 13

LEARNING SOCIETY ARCHITECTURE

Institutional architecture supporting lifelong learning

A connected ecosystem of institutions and networks that collaborate to create, share, and apply knowledge for individual and societal advancement.

Figure 13. Learning Society Architecture.
Institutional architecture supporting lifelong learning.

Source: Vision Azerbaijan 2045.

4.5 Lifelong Learning as a National Capability

Technological change increasingly shortens the lifespan of specific skills.

Knowledge acquired today may require updating tomorrow.

As a result, lifelong learning becomes a strategic necessity.

Individuals must be able to:

- Reskill
- Upskill
- Adapt to emerging professions
- Respond to changing economic conditions

Future competitiveness will depend not only on what citizens know at graduation but also on their capacity to continue learning throughout their lives.

Vision Azerbaijan 2045 therefore supports the creation of accessible lifelong learning ecosystems that serve individuals at every stage of life.

Table 32. Lifelong Learning Ecosystem Elements

Element	Function	Contribution
Schools	Foundational education	Basic competencies
Universities	Advanced education and research	Knowledge development
Vocational Institutions	Practical workforce skills	Employability
Employers	Workplace learning	Professional development
Digital Learning Platforms	Flexible education access	Lifelong learning
Community Networks	Informal learning opportunities	Social learning
Research Centers	Knowledge generation	Innovation
Government Programs	Policy and support mechanisms	Ecosystem coordination

Source: Author's conceptual framework developed for Vision Azerbaijan 2045.

VA 2045 by Rustam Shafagatov

4.6 Future Skills for 2045

While technical competencies remain important, future readiness requires a broader set of capabilities.

Key future skills include:

Critical Thinking

The ability to evaluate information and reach reasoned conclusions.

Strategic Thinking

The ability to understand long-term implications and interconnected systems.

Creativity

The capacity to generate original ideas and solutions.

Collaboration

The ability to work effectively with diverse individuals and teams.

Digital Literacy

The ability to use digital technologies responsibly and effectively.

Adaptability

The willingness and capability to adjust to changing circumstances.

Communication

The ability to express ideas clearly and engage constructively with others.

Ethical Reasoning

The capacity to consider consequences, responsibilities, and values.

Together, these skills form the foundation of future-ready human capital.

VA2045 by Rustam Shafaqatov

FIGURE 12

FUTURE SKILLS FRAMEWORK

Essential competencies for future-ready citizens and workers

A comprehensive set of skills that empowers individuals to thrive in a complex, dynamic, and technology-driven world.

Figure 12. Future Skills Framework.
Essential competencies for future-ready citizens and workers.

Source: Vision Azerbaijan 2045.

4.7 National Cognitive Capability

Vision Azerbaijan 2045 introduces the concept of National Cognitive Capability.

This concept refers to the collective ability of society to:

- Learn
- Think
- Innovate
- Adapt
- Solve problems
- Make informed decisions

National Cognitive Capability extends beyond educational attainment.

It includes:

- Critical thinking
- Strategic awareness
- Knowledge creation
- Learning culture
- Cognitive resilience

The development of this capability should become a long-term national priority.

Table 11. Characteristics of a Knowledge Society

Dimension	Traditional Society	Knowledge Society
Economic Driver	Natural resources	Knowledge and innovation
Workforce	Manual and routine labor	Highly skilled talent
Education	One-time life stage	Lifelong learning
Technology	Supporting function	Strategic enabler
Innovation	Occasional activity	Continuous process

VA 2045 by Rustam Shafagatov

Dimension	Traditional Society	Knowledge Society
Decision-Making	Experience-based	Evidence-based
Value Creation	Production-focused	Knowledge-focused
Competitiveness	Resource-based	Capability-based

Source: Author's conceptual framework developed for Vision Azerbaijan 2045.

4.8 Universities as Engines of Transformation

Universities play a central role in future-oriented development.

Their function extends beyond teaching.

Modern universities increasingly contribute to:

- Research
- Innovation
- Entrepreneurship
- Policy development
- International cooperation
- Talent cultivation

Vision Azerbaijan 2045 encourages the evolution of universities into knowledge and innovation ecosystems.

The objective is not simply to produce graduates.

The objective is to generate ideas, solutions, and leadership.

Universities should become active contributors to national transformation.

4.9 Research and Knowledge Creation

Knowledge societies are built not only upon learning but also upon discovery.

Research contributes to:

- Scientific advancement

VA 2045 by Rustam Shafagatov

- Technological innovation
- Policy effectiveness
- Economic competitiveness

Long-term prosperity increasingly depends upon a nation's capacity to generate new knowledge.

Vision Azerbaijan 2045 therefore emphasizes:

- Research excellence
- International collaboration
- Interdisciplinary inquiry
- Applied innovation

Research should be viewed not as an isolated activity but as a strategic investment in future capability.

4.10 Futures Literacy

One of the most important emerging capabilities is Futures Literacy.

Futures Literacy refers to the ability to understand and use the future in decision-making.

It enables individuals and institutions to:

- Explore alternative futures
- Anticipate change
- Evaluate uncertainty
- Recognize emerging opportunities

Future literacy strengthens adaptability and resilience.

Rather than attempting to predict a single future, it encourages preparedness for multiple possibilities.

Vision Azerbaijan 2045 identifies Futures Literacy as a foundational capability for future-ready societies.

VA 2045 by Rustam Shafagatov

4.11 Education and National Resilience

Education contributes directly to resilience.

Educated societies are often better able to:

- Understand complex challenges
- Evaluate risks
- Adapt to change
- Recover from disruptions

Learning enhances flexibility.

Knowledge supports problem-solving.

Critical thinking strengthens decision-making.

For these reasons, education should be understood not only as a developmental objective but also as a resilience strategy.

4.12 Digital Learning Ecosystems

Digital technologies are expanding access to education and knowledge.

Online learning platforms, virtual classrooms, intelligent tutoring systems, and collaborative digital environments create new opportunities for learning.

However, technology alone does not guarantee quality education.

Effective digital learning requires:

- Accessible infrastructure
- Skilled educators
- Relevant content
- Inclusive design
- Continuous evaluation

The objective should be to combine technological capability with educational excellence.

VA 2045 by Rustam Shafagatov

4.13 Global Knowledge Connectivity

Knowledge increasingly flows across national boundaries.

Research collaboration, academic partnerships, international mobility, and digital communication create opportunities for global engagement.

Vision Azerbaijan 2045 supports greater participation in international knowledge networks.

Such engagement can:

- Strengthen research capability
- Enhance educational quality
- Support innovation
- Increase global visibility

A connected knowledge ecosystem benefits both national development and international cooperation.

4.14 Education for Future Generations

Every generation inherits opportunities and responsibilities.

Education shapes how future generations will understand and respond to the challenges of their time.

Future-oriented education should prepare learners not only for employment but also for citizenship, leadership, innovation, and lifelong adaptation.

The goal is not simply to prepare individuals for the future.

The goal is to prepare them to help create it.

Table 14. Learning Society Development Priorities

Priority Area	Description	Expected Outcome
Lifelong Learning	Continuous skills development	Workforce adaptability
Research Excellence	High-quality knowledge production	Innovation growth

VA 2045 by Rustam Shafagatov

Priority Area	Description	Expected Outcome
Digital Learning	Technology-enabled education	Wider access
Talent Development	Nurturing high-potential individuals	Leadership capacity
Knowledge Networks	Connecting institutions and experts	Knowledge diffusion
Industry Collaboration	Linking education and economy	Employability
Internationalization	Global partnerships and exchange	Global competitiveness
Learning Culture	Encouraging curiosity and growth	Social resilience

Source: Author's conceptual framework developed for Vision Azerbaijan 2045.

Chapter IV Conclusion

Education, knowledge, and lifelong learning form the foundation of future-ready societies.

In a world characterized by rapid technological change, uncertainty, and complexity, the ability to learn becomes one of the most valuable capabilities a nation can possess.

Vision Azerbaijan 2045 therefore places education at the center of national transformation.

By strengthening learning systems, research capability, cognitive resilience, and future-oriented skills, Azerbaijan can develop the human potential necessary to thrive in the decades ahead.

The next chapter introduces one of the central concepts of this report: **Strategic Intelligence Society**, and explores how anticipation, foresight, and strategic awareness can become national capabilities.

VA 2045 by Rustam Shafiyev

PART II

FUTURE READINESS AND NATIONAL CAPABILITY

CHAPTER V

THE STRATEGIC INTELLIGENCE SOCIETY

5.1 A New Strategic Imperative

Throughout history, societies have sought to understand the forces shaping their future.

Today, however, the speed and complexity of change have elevated this challenge to an entirely new level.

Technological disruption, geopolitical uncertainty, climate pressures, economic transformation, and information overload create an environment in which understanding change becomes as important as responding to it.

In such a world, information alone is insufficient.

Nations increasingly require something more:

Strategic Intelligence.

Strategic Intelligence is the capability to systematically understand emerging developments, identify opportunities and risks, interpret complex realities, and support informed decision-making.

Vision Azerbaijan 2045 proposes that Strategic Intelligence should not remain limited to government institutions or specialized organizations.

It should gradually become a societal capability.

5.2 Beyond Information

The digital age has produced unprecedented quantities of information.

Every day, governments, businesses, and citizens encounter vast amounts of data, analysis, opinions, and content.

Yet information abundance does not necessarily produce understanding.

In many cases, the opposite occurs.

VA 2045 by Rustam Jafarov

Decision-makers face:

- Information overload
- Conflicting signals
- Short attention cycles
- Increased uncertainty

The challenge is no longer obtaining information.

The challenge is identifying what matters.

Strategic Intelligence helps transform information into insight.

Insight enables better decisions.

Better decisions support better futures.

VA 2045 by Rustam Shafagatov

VA 2045 by Rustam Shafagatov

FIGURE 5

STRATEGIC INTELLIGENCE ECOSYSTEM

A collaborative ecosystem of institutions and communities working together to generate insights, shape strategies, and drive national advantage.

Figure 5. Strategic Intelligence Ecosystem.
Institutional ecosystem supporting strategic intelligence generation.

Source: Vision Azerbaijan 2045.

FIGURE 5

THE STRATEGIC INTELLIGENCE CYCLE

A continuous cycle that transforms information into foresight, foresight into strategy, and strategy into sustainable impact.

PURPOSE

The Strategic Intelligence Cycle enables governments and institutions to:

- **Anticipate change** — Look beyond the horizon to identify emerging trends, risks, and opportunities.
- **Formulate better strategies** — Use evidence and foresight to design future-oriented strategies.
- **Make informed decisions** — Strengthen decision quality with data, analysis, and scenario insights.
- **Build adaptive capacity** — Develop institutional agility to adapt and transform continuously.
- **Create long-term impact** — Ensure policies and investments generate sustainable national value.

KEY OUTPUTS

- **Better Anticipation** — Early awareness of trends, risks, and opportunities.
- **Stronger Strategies** — Future-ready strategies based on evidence and foresight.
- **Higher Decision Quality** — Decisions that balance short-term needs with long-term goals.
- **Greater Resilience** — Adaptive institutions capable of withstanding shocks and uncertainty.
- **Sustainable Impact** — Policies and investments that deliver lasting national well-being and prosperity.

FOUNDATIONAL ENABLERS

- **High-Quality Data** — Reliable, timely, and accessible data systems.
- **Skilled People** — Analytical, interdisciplinary, and future-literate talent.
- **Advanced Tools** — AI, big data, modeling, and visualization tools.
- **Institutional Systems** — Processes, structures, and governance for intelligence.
- **Learning Culture** — Curiosity, open-mindedness, and continuous learning.
- **Collaboration** — Partnerships across sectors, borders, and disciplines.

ULTIMATE IMPACT

A future-ready nation that anticipates change, makes smarter decisions, and creates sustainable prosperity for all.

Figure 5. The Strategic Intelligence Cycle.
Illustration of a continuous process that transforms information into foresight, foresight into strategy, and strategy into sustainable national impact.

Source: Vision Azerbaijan 2045.

5.3 Defining a Strategic Intelligence Society

A Strategic Intelligence Society is a society that systematically develops the capability to:

- Understand change
- Anticipate emerging developments
- Learn continuously
- Evaluate risks
- Recognize opportunities
- Support long-term thinking

Such a society values:

- Curiosity
- Critical thinking
- Evidence-based analysis
- Strategic awareness
- Future preparedness

Strategic Intelligence therefore becomes a collective capability rather than a specialized function.

5.4 Why Strategic Intelligence Matters

The future increasingly rewards anticipation.

Organizations that recognize emerging trends early often gain advantages.

Governments that identify risks before they become crises are better positioned to respond effectively.

Communities that understand long-term challenges can prepare more successfully.

Strategic Intelligence helps answer critical questions:

- What changes are occurring?
- Why are they important?
- What opportunities may emerge?

V2045 by Rustam Shafagatov

- What risks require attention?
- How should institutions respond?

The purpose is not prediction.

The purpose is informed preparedness.

5.5 Strategic Awareness

Strategic Intelligence begins with Strategic Awareness.

Strategic Awareness refers to the ability to understand the broader environment in which decisions are made.

This includes awareness of:

- Technological developments
- Economic trends
- Social change
- Environmental pressures
- Geopolitical dynamics
- Emerging risks

Strategic Awareness encourages individuals and institutions to look beyond immediate concerns and consider longer-term implications.

It helps create a culture of informed observation and thoughtful analysis.

5.6 Horizon Scanning

One of the most important tools of Strategic Intelligence is Horizon Scanning.

Horizon Scanning involves the systematic exploration of:

- Emerging technologies
- Social developments
- Scientific breakthroughs
- Economic shifts

VA 2045 by Rustam Shafagatov

- Environmental trends
- Political developments

The objective is to identify signals of change before their full consequences become visible.

By recognizing developments early, institutions can gain time to prepare and adapt.

Vision Azerbaijan 2045 recommends strengthening national capability in Horizon Scanning across government, academia, and research institutions.

5.7 Weak Signals and Emerging Issues

Major transformations often begin as small signals.

These signals may initially appear insignificant.

However, over time they can evolve into developments with substantial impact.

Examples may include:

- New technologies
- Novel business models
- Social behaviors
- Scientific discoveries
- Policy innovations

Strategic Intelligence systems should therefore pay attention not only to established trends but also to weak signals.

Emerging issues analysis helps societies recognize opportunities and risks before they become widely visible.

VA 2045 by Rustam Shafagatov

FIGURE 7

NATIONAL CAPABILITY DEVELOPMENT MODEL

A strategic framework for building the capabilities that drive sustainable development and long-term national prosperity.

Figure 7. National Capability Development Model.
Core components contributing to national capability development.

Source: Vision Azerbaijan 2045.

5.8 Futures Literacy

Strategic Intelligence is closely connected to Futures Literacy.

Futures Literacy is the capability to use the future more effectively in decision-making.

Rather than assuming that a single future exists, Futures Literacy encourages exploration of multiple possibilities.

It helps individuals and institutions:

- Challenge assumptions
- Explore alternatives
- Anticipate uncertainty
- Improve preparedness

Future-ready societies increasingly require citizens capable of thinking beyond immediate circumstances.

5.9 Scenario Planning

Uncertainty makes precise prediction difficult.

Scenario Planning offers an alternative approach.

Instead of attempting to forecast a single outcome, Scenario Planning explores multiple plausible futures.

These scenarios help decision-makers consider:

- Opportunities
- Risks
- Trade-offs
- Strategic choices

Scenario Planning strengthens resilience because it encourages preparation for a range of possible developments.

Vision Azerbaijan 2045 supports wider use of Scenario Planning in public policy, research, education, and strategic decision-making.

VA 2045 by Rustam Shafagatov

5.10 Strategic Intelligence and Governance

Governments increasingly require capabilities that support long-term thinking.

Strategic Intelligence contributes by providing:

- Early warning
- Emerging issue analysis
- Strategic foresight
- Long-term assessment

These capabilities improve policy quality and strengthen institutional preparedness.

They help shift governance from reactive responses toward anticipatory action.

5.11 Strategic Intelligence and Business

Businesses also benefit from Strategic Intelligence.

Competitive advantage increasingly depends upon understanding:

- Market shifts
- Technological disruption
- Consumer behavior
- Regulatory developments

Organizations that anticipate change are often better positioned to innovate and adapt.

Vision Azerbaijan 2045 encourages stronger integration of Strategic Intelligence practices within both public and private sectors.

Table 18. Strategic Intelligence Workforce Competencies

Competency	Description
Systems Thinking	Understanding complex systems
Analytical Reasoning	Evaluating evidence and trends

VA 2045 by Rustam Shafigatov

Competency	Description
Foresight Capability	Anticipating future developments
Strategic Communication	Translating insights into action
Data Literacy	Working with complex information
Scenario Development	Constructing alternative futures
Risk Assessment	Identifying vulnerabilities
Decision Support	Assisting strategic leadership

Source: Author's conceptual framework developed for Vision Azerbaijan 2045.

5.12 Strategic Intelligence and Education

Education plays a crucial role in developing Strategic Intelligence capability.

Future-oriented learning should cultivate:

- Critical thinking
- Systems thinking
- Curiosity
- Analytical reasoning
- Strategic awareness

Students should learn not only how to understand the present but also how to think about the future.

Strategic Intelligence education helps prepare future leaders, innovators, and citizens.

5.13 Strategic Intelligence Infrastructure

Building a Strategic Intelligence Society requires supportive institutions.

Potential initiatives may include:

National Strategic Intelligence Center

VA2045 by Rustam Shafigatov

Supporting horizon scanning, foresight, and strategic analysis.

Azerbaijan Futures Institute

Advancing futures studies, research, and capability development.

National Foresight Observatory

Monitoring emerging developments and long-term trends.

Strategic Intelligence Network

Connecting government, academia, business, and civil society.

Together, these structures could strengthen national preparedness and learning.

5.14 Strategic Intelligence Indicators

Progress toward becoming a Strategic Intelligence Society may be assessed through indicators such as:

- Futures Literacy levels
- Strategic awareness capability
- Research capacity
- Horizon scanning activity
- Institutional foresight capability
- Scenario planning adoption
- Innovation readiness
- Policy adaptability

Such indicators would complement traditional measures of development.

5.15 Strategic Intelligence as National Advantage

Throughout history, societies have sought advantages through geography, resources, military strength, or economic capacity.

In the future, one of the most important advantages may be cognitive.

The ability to understand change before others.

VISION 2045 by Rustam Shafaatov

The ability to prepare before disruption occurs.

The ability to recognize opportunities before they become obvious.

Strategic Intelligence therefore represents more than an analytical capability.

It becomes a strategic national asset.

5.16 Toward a Culture of Anticipation

The ultimate objective is cultural as much as institutional.

A Strategic Intelligence Society encourages:

- Long-term thinking
- Curiosity
- Learning
- Adaptability
- Preparedness

Rather than reacting to events after they occur, such a society seeks to anticipate emerging realities and respond proactively.

This mindset strengthens resilience and expands opportunity.

VA 2045 by Rustam Shafagatov

FIGURE 8

FUTURES LITERACY FRAMEWORK

A three-level progression that builds the mindset, skills, and capacity to navigate and shape alternative futures.

Figure 8. Futures Literacy Framework.
Progression from awareness of change toward readiness for alternative futures.

Source: Vision Azerbaijan 2045.

Chapter V Conclusion

The accelerating pace of change requires new national capabilities.

Strategic Intelligence provides a framework for understanding complexity, anticipating developments, and improving decision-making.

Vision Azerbaijan 2045 proposes that Strategic Intelligence should become a defining characteristic of future readiness.

By strengthening strategic awareness, foresight, futures literacy, and anticipatory capability, Azerbaijan can enhance its ability not only to respond to change but also to shape it.

The next chapter explores how innovation, technology, entrepreneurship, and emerging industries can contribute to the development of a future-oriented economy capable of generating sustainable prosperity.

VA 2045 by Rustam Shafiyev

CHAPTER VI

INNOVATION, TECHNOLOGY AND THE FUTURE ECONOMY

6.1 From Resource Advantage to Innovation Advantage

For much of modern history, economic development has been closely linked to access to physical resources.

In the twenty-first century, however, the sources of competitiveness are evolving.

Knowledge, innovation, technology, and creativity increasingly determine long-term economic success.

Vision Azerbaijan 2045 recognizes that future prosperity will depend not only on what the country possesses, but also on what it can create.

The transition from resource advantage to innovation advantage therefore becomes one of the central objectives of national transformation.

Table 19. Research and Innovation Capability Indicators

Indicator Category	Example Indicators	Strategic Importance
Research Capacity	R&D expenditure, researchers per capita	Knowledge generation
Innovation Output	Patents, scientific publications	Innovation performance
Talent Development	STEM graduates, advanced skills	Human capital
Technology Adoption	AI adoption, digitalization levels	Competitiveness
Commercialization	Startup creation, spin-offs	Economic value creation
International Collaboration	Joint research projects	Global integration
Investment Capacity	Venture capital availability	Innovation financing

VA 2045 by Rustam Shafaliyev

Indicator Category	Example Indicators	Strategic Importance
Institutional Support	Innovation policies and programs	Ecosystem effectiveness

Source: Author's conceptual framework developed for Vision Azerbaijan 2045.

6.2 Innovation as a National Capability

Innovation is often associated with new technologies, inventions, or startups.

However, innovation is broader than technology alone.

Innovation involves the ability to generate and apply new ideas that create value.

This value may be:

- Economic
- Social
- Scientific
- Environmental
- Institutional

Innovation can occur in:

- Products
- Services
- Business models
- Public policy
- Education
- Governance

For this reason, innovation should be viewed as a national capability rather than a sector-specific activity.

The most innovative societies are often those that encourage experimentation, learning, and collaboration across multiple domains.

VA 2045 by Rustam Shafagatov

Table 21. National Innovation Performance Factors

Factor	Description	Expected Impact
Human Capital	Skilled workforce and talent	Innovation capacity
Research Excellence	Quality scientific output	Knowledge generation
Digital Infrastructure	Connectivity and computing resources	Technology readiness
Entrepreneurship	Business creation culture	Economic diversification
Access to Capital	Investment availability	Growth acceleration
Regulatory Environment	Innovation-friendly policies	Ecosystem development
International Networks	Global partnerships	Knowledge transfer
Strategic Vision	Long-term innovation priorities	Coordination and focus

Source: Author's conceptual framework developed for Vision Azerbaijan 2045.

VA 2045 by Rustam Shirinov

FIGURE 15

INNOVATION ECOSYSTEM MODEL

Interactions among key actors supporting innovation and economic transformation

A dynamic and interconnected ecosystem that enables knowledge creation, technology development, commercialization, and societal impact.

Figure 15. Innovation Ecosystem Model.
Interactions among key actors supporting innovation and economic transformation.

Source: Vision Azerbaijan 2045.

6.3 The Global Innovation Economy

The global economy is increasingly shaped by intangible assets.

These include:

- Knowledge
- Data
- Intellectual property
- Research capability
- Digital platforms
- Human capital

Companies and nations capable of generating and applying knowledge effectively are becoming major drivers of economic growth.

As a result, future competitiveness depends increasingly upon:

- Research excellence
- Technological capability
- Entrepreneurial ecosystems
- Talent development
- Innovation culture

Vision Azerbaijan 2045 seeks to strengthen these foundations in support of long-term prosperity.

Table 20. Innovation Ecosystem Components

Component	Primary Function	Strategic Contribution
Universities	Education and research	Knowledge production
Research Institutes	Applied research	Technology development
Startups	Commercial innovation	Economic dynamism

VA 2045 by Rustam Shafagatov

Component	Primary Function	Strategic Contribution
Private Sector	Market deployment	Scale and investment
Government	Policy and funding	Ecosystem coordination
Investors	Capital provision	Innovation financing
Technology Parks	Infrastructure and incubation	Innovation support
International Partners	Knowledge exchange	Global connectivity

Source: Author's conceptual framework developed for Vision Azerbaijan 2045.

6.4 The Emerging Technology Landscape

A range of emerging technologies is reshaping industries, institutions, and societies.

Among the most influential are:

Artificial Intelligence

Transforming decision-making, productivity, and service delivery.

Robotics and Automation

Enhancing efficiency across manufacturing, logistics, healthcare, and agriculture.

Biotechnology

Advancing medicine, agriculture, and environmental sustainability.

Quantum Technologies

Offering potential breakthroughs in computing, communications, and scientific discovery.

Advanced Materials

Supporting new industrial capabilities and sustainable solutions.

Autonomous Systems

Transforming transportation, logistics, defense, and infrastructure management.

Digital Platforms

Enabling new forms of economic activity and collaboration.

VA 2045 by Rustam Shafaqatov

These technologies will increasingly influence national competitiveness.

The challenge is not simply adoption.

The challenge is developing the capability to understand, apply, and govern them effectively.

Table 22. Emerging Technology Categories and Potential Impacts

Technology	Potential Applications	Strategic Impact
Artificial Intelligence	Automation, analytics, decision support	Economy-wide transformation
Robotics	Manufacturing, logistics, healthcare	Productivity growth
Quantum Technologies	Computing, sensing, cryptography	Technological breakthrough potential
Biotechnology	Health, agriculture, environment	Human development
Internet of Things	Smart infrastructure and monitoring	Efficiency and connectivity
Advanced Materials	Manufacturing and energy systems	Industrial competitiveness
Big Data Analytics	Decision support and forecasting	Strategic intelligence
Cybersecurity Technologies	Digital protection	National resilience

Source: Author's conceptual framework developed for Vision Azerbaijan 2045.

6.5 Artificial Intelligence and Economic Transformation

Artificial intelligence represents one of the most significant technological developments of the twenty-first century.

Its potential applications extend across:

VA 2045 by Rustam Shafaqatov

- Healthcare
- Education
- Agriculture
- Energy
- Manufacturing
- Finance
- Public administration

AI can improve productivity, support decision-making, enhance service delivery, and accelerate innovation.

At the same time, responsible governance is essential.

Vision Azerbaijan 2045 supports an approach that promotes:

- Human-centered AI
- Ethical development
- Transparency
- Accountability
- Inclusive benefits

The objective is to use AI to strengthen human capability rather than diminish it.

Table 23. Artificial Intelligence Opportunities and Challenges

Opportunities	Potential Benefits	Key Challenges
Productivity Enhancement	Higher efficiency	Workforce disruption
Healthcare Improvement	Better diagnostics	Ethical concerns
Education Personalization	Customized learning	Digital inequality
Public Service Innovation	Better citizen services	Governance capacity
Scientific Discovery	Faster research	Data governance issues

VA 2045 by Rustam Shafaatov

Opportunities	Potential Benefits	Key Challenges
Economic Diversification	New industries	Skills shortages
Strategic Intelligence	Improved foresight	Overreliance on automation
Environmental Management	Better monitoring	Cybersecurity risks

Source: Author's conceptual framework developed for Vision Azerbaijan 2045.

VA 2045 by Rustam Shafagatov

FIGURE 17

ARTIFICIAL INTELLIGENCE OPPORTUNITY LANDSCAPE

Potential applications of artificial intelligence across major sectors

AI technologies create transformative opportunities by enhancing efficiency, enabling innovation, and improving decision-making across every domain of society and economy.

Figure 17. Artificial Intelligence Opportunity Landscape.
Potential applications of artificial intelligence across major sectors.

Source: Vision Azerbaijan 2045.

6.6 Entrepreneurship and Startup Ecosystems

Innovation often flourishes in environments that encourage entrepreneurship.

Entrepreneurs play a critical role in:

- Commercializing ideas
- Creating jobs
- Introducing new technologies
- Expanding economic opportunity

A dynamic startup ecosystem requires:

- Access to capital
- Mentorship
- Research partnerships
- Talent development
- Supportive regulation

Vision Azerbaijan 2045 encourages the continued development of entrepreneurial ecosystems capable of transforming innovation into economic value.

6.7 Research Commercialization

Research generates knowledge.

Commercialization transforms knowledge into practical application.

The relationship between research institutions and industry is therefore increasingly important.

Effective innovation ecosystems encourage:

- Technology transfer
- Industry–university collaboration
- Applied research
- Intellectual property development

VA 2045 by Rustam Shafagatov

Research commercialization helps ensure that scientific discoveries contribute to economic growth and societal benefit.

Table 24. Research Commercialization Pathways

Stage	Main Activity	Expected Output
Basic Research	Knowledge creation	Scientific discoveries
Applied Research	Practical problem solving	Usable concepts
Prototype Development	Technology testing	Working models
Validation	Performance assessment	Verified solutions
Commercialization	Market introduction	Products and services
Scale-Up	Expansion and adoption	Economic growth
Market Integration	Widespread deployment	Sector transformation
Societal Impact	Long-term benefits	National development

Source: Author's conceptual framework developed for Vision Azerbaijan 2045.

VA 2045 by Rustam Shafagatov

FIGURE 16

RESEARCH-TO-INNOVATION PIPELINE

Pathway through which research generates economic and societal value

A continuous process that transforms ideas and knowledge into solutions that create value for individuals, businesses, and society.

Figure 16. Research-to-Innovation Pipeline.
Pathway through which research generates economic and societal value.

Source: Vision Azerbaijan 2045.

6.8 Digital Economy

Digital technologies are transforming economic activity across sectors.

The digital economy includes:

- E-commerce
- Digital services
- Financial technology
- Software development
- Data-driven business models
- Platform economies

Digitalization can improve productivity, expand market access, and create new opportunities for entrepreneurship.

Future competitiveness will increasingly depend upon digital capability.

For this reason, digital transformation should be viewed as a strategic priority.

6.9 Innovation Culture

Technology alone does not create innovation.

Innovation also depends upon culture.

Innovative societies typically encourage:

- Curiosity
- Creativity
- Experimentation
- Collaboration
- Learning from failure

A culture that rewards responsible risk-taking is often more capable of generating new ideas and adapting to change.

Vision Azerbaijan 2045 therefore emphasizes the importance of fostering innovation-oriented mindsets throughout society.

V2045 by Rustam Shafagatov

6.10 Future Industries

Economic transformation requires attention to emerging sectors that may shape future growth.

Potential areas of strategic importance include:

Artificial Intelligence

Advanced Manufacturing

Renewable Energy Technologies

Green Hydrogen

Biotechnology

AgriTech

Health Technologies

Digital Services

Cybersecurity

Creative Industries

Smart Infrastructure

Maritime Technologies

Space Applications

The objective is not to predict which sectors will dominate the future.

The objective is to create an environment capable of supporting emerging opportunities.

VA 2045 by Rustam Shafagatov

FIGURE 18

TECHNOLOGY ADOPTION CURVE

Stages through which technologies are adopted within society and the economy

The adoption of transformative technologies follows a predictable lifecycle as awareness grows, value is proven, and adoption becomes mainstream.

Figure 18. Technology Adoption Curve.
Stages through which technologies are adopted within society and the economy.

Source: Vision Azerbaijan 2045.

6.11 Talent and Innovation

Innovation ultimately depends upon people.

Researchers, entrepreneurs, engineers, designers, educators, and innovators contribute to national capability.

Talent development therefore becomes a strategic priority.

Future-oriented innovation ecosystems require:

- High-quality education
- Research opportunities
- International collaboration
- Attractive career pathways

The competition for talent is increasingly global.

Nations that invest effectively in human capability strengthen their capacity for innovation.

6.12 Innovation and National Resilience

Innovation contributes not only to economic growth but also to resilience.

Innovative societies are often better equipped to:

- Solve emerging problems
- Adapt to disruption
- Respond to crises
- Identify opportunities

The ability to generate new solutions strengthens long-term adaptability.

Innovation therefore serves both developmental and strategic objectives.

6.13 International Innovation Cooperation

Innovation increasingly occurs through international collaboration.

Research networks, academic partnerships, startup ecosystems, and technology platforms frequently operate across borders.

VA2045 by Rustam Shafagatov

International engagement can:

- Expand knowledge access
- Strengthen research quality
- Accelerate innovation
- Support capability development

Vision Azerbaijan 2045 encourages active participation in global innovation networks while maintaining national priorities and interests.

6.14 Innovation Infrastructure

Innovation ecosystems require supportive infrastructure.

Examples include:

Innovation Hubs

Technology Parks

Research Centers

Startup Incubators

Venture Capital Networks

Digital Innovation Platforms

Advanced Testing Facilities

Knowledge Exchange Networks

Such infrastructure helps connect ideas, talent, capital, and institutions.

6.15 Measuring Innovation Capability

Innovation should be assessed through a broad range of indicators.

Potential measures include:

- Research output
- Patent activity

VA 2045 by Rustam Shafagatov

- Startup creation
- Technology adoption
- Innovation investment
- Research collaboration
- Human capital development

These indicators help evaluate progress and identify areas for improvement.

6.16 The Future Economy

The future economy will likely be:

- More digital
- More knowledge-intensive
- More interconnected
- More innovation-driven
- More technology-enabled

Success within this environment requires flexibility, learning, and adaptability.

Economic transformation is therefore not a one-time process.

It is an ongoing capability.

VA 2045 by Rustam Shafagatov

FIGURE 19

EMERGING TECHNOLOGY CONVERGENCE FRAMEWORK

Interaction among emerging technologies shaping future economic and social systems

The convergence of multiple technologies creates exponential potential, enabling new solutions to complex challenges and unlocking transformative opportunities.

Figure 19. Emerging Technology Convergence Framework.
Interaction among emerging technologies shaping future economic and social systems.

Source: Vision Azerbaijan 2045.

Chapter VI Conclusion

Innovation and technology are reshaping the foundations of economic competitiveness.

Future prosperity will increasingly depend upon a nation's ability to generate knowledge, support entrepreneurship, apply emerging technologies, and develop human talent.

Vision Azerbaijan 2045 therefore places innovation at the center of economic transformation.

By strengthening innovation ecosystems, research capability, digital infrastructure, and entrepreneurial activity, Azerbaijan can enhance both prosperity and resilience in an increasingly dynamic global economy.

The next chapter explores how Digital Sovereignty and Digital Resilience can help secure national interests while enabling participation in the digital future.

VA 2045 by Rustam Shafaqov

CHAPTER VII

DIGITAL SOVEREIGNTY AND DIGITAL RESILIENCE

7.1 The Digital Foundation of the Twenty-First Century

Digital technologies have become integral to nearly every aspect of modern life.

Communication, commerce, education, healthcare, governance, infrastructure, and security increasingly depend upon digital systems.

As societies become more connected, digital capability evolves from a technical issue into a strategic issue.

In the twenty-first century, digital infrastructure is becoming as important as physical infrastructure.

The ability to operate securely, reliably, and independently within the digital domain is therefore a critical component of national resilience and competitiveness.

VA 2045 by Rustam Shafaraliyev

FIGURE 30

NATIONAL RESILIENCE FRAMEWORK

Core dimensions contributing to long-term national resilience

Building a strong, adaptive, and future-ready nation through interconnected systems.

Figure 30. National Resilience Framework.
Core dimensions contributing to long-term national resilience.

Source: Vision Azerbaijan 2045.

7.2 Understanding Digital Sovereignty

Digital Sovereignty refers to a nation's ability to maintain control, security, and strategic autonomy over critical digital systems, data, infrastructure, and technological capabilities.

Digital Sovereignty does not imply isolation.

Rather, it involves participating in global digital ecosystems while maintaining sufficient national capability to protect strategic interests.

A digitally sovereign nation can:

- Protect critical data
- Secure digital infrastructure
- Maintain technological resilience
- Reduce excessive external dependencies
- Ensure continuity of essential services

As digital technologies become increasingly central to national development, Digital Sovereignty emerges as a strategic necessity.

Table 25. Digital Sovereignty Components

Component	Description	Strategic Importance
Data Sovereignty	National control over critical data assets	Security and autonomy
Cloud Infrastructure	Domestic or trusted cloud capabilities	Operational resilience
Digital Identity Systems	Secure citizen authentication	Service delivery and trust
Artificial Intelligence Capacity	National AI capabilities	Strategic competitiveness
Cybersecurity Systems	Protection of digital assets	National security

VA 2045 by Rustam Shafagatov

Component	Description	Strategic Importance
Digital Platforms	Domestic digital ecosystems	Economic independence
Telecommunications Infrastructure	Reliable connectivity networks	Digital continuity
Regulatory Frameworks	Governance of digital systems	Strategic control

Source: Author's conceptual framework developed for Vision Azerbaijan 2045.

7.3 Data as a Strategic Resource

Data has become one of the defining resources of the modern economy.

It influences:

- Innovation
- Artificial Intelligence
- Public policy
- Economic competitiveness
- Service delivery

The value of data lies not only in its collection but also in its responsible management and application.

Future-ready nations require:

- Strong data governance
- Clear regulatory frameworks
- Data protection mechanisms
- Ethical standards

The objective is to create an environment where data contributes to innovation while preserving trust, privacy, and security.

VA 2045 by Rustam Shafagatov

7.4 Critical Digital Infrastructure

Modern societies increasingly depend upon digital infrastructure.

Examples include:

- Telecommunications networks
- Data centers
- Cloud platforms
- Payment systems
- Energy control systems
- Government information systems

Disruptions affecting these systems may have significant economic and societal consequences.

Vision Azerbaijan 2045 therefore emphasizes the importance of strengthening the resilience, security, and reliability of critical digital infrastructure.

Table 28. Strategic Digital Infrastructure Requirements

Infrastructure Element	Purpose	Strategic Value
Broadband Networks	Universal connectivity	Economic inclusion
Data Centers	Data storage and processing	Digital sovereignty
Cloud Platforms	Scalable digital services	Innovation support
AI Computing Resources	Advanced analytics and AI development	Competitiveness
Cybersecurity Infrastructure	Protection of digital assets	Resilience
Digital Identity Platforms	Trusted authentication	Service integration
Smart Infrastructure Systems	Real-time monitoring and management	Efficiency

VA 2045 by Rustam Shafagatov

Infrastructure Element	Purpose	Strategic Value
National Data Exchanges	Secure data sharing	Better decision-making

Source: Author's conceptual framework developed for Vision Azerbaijan 2045.

7.5 Cybersecurity in a Connected World

As digital connectivity expands, so do cybersecurity challenges.

Cyber threats can affect:

- Governments
- Businesses
- Infrastructure
- Educational institutions
- Individuals

Cybersecurity should therefore be viewed not merely as a technical issue but as a national resilience issue.

Effective cybersecurity requires:

- Technical capability
- Skilled professionals
- Public awareness
- Institutional coordination
- International cooperation

The goal is not absolute security, which may be unattainable.

The goal is resilience, preparedness, and rapid response capability.

VA2045 by Rustam Shafagatov

Table 27. Cybersecurity and National Preparedness Priorities

Priority Area	Description	Expected Outcome
Critical Infrastructure Protection	Securing essential systems	National stability
Cyber Workforce Development	Building cybersecurity talent	Skilled workforce
Threat Intelligence	Monitoring evolving threats	Better preparedness
Public Awareness	Improving cyber hygiene	Reduced vulnerability
Secure Government Systems	Protecting public institutions	Trust and continuity
Digital Risk Assessment	Identifying vulnerabilities	Preventive action
International Partnerships	Cooperation on cyber threats	Shared security
Regulatory Modernization	Updating cyber legislation	Effective governance

Source: Author's conceptual framework developed for Vision Azerbaijan 2045.

7.6 Digital Trust

Technology adoption depends heavily upon trust.

Citizens and organizations must have confidence that digital systems are:

- Secure
- Reliable
- Transparent
- Responsible

Digital Trust supports:

- Economic activity
- Innovation
- Digital government
- Public participation

Without trust, digital transformation becomes significantly more difficult.

VA 2045 by Rustam Gafarov

Building trust therefore requires both technological excellence and ethical governance.

7.7 Artificial Intelligence Governance

Artificial Intelligence offers significant opportunities but also introduces new governance challenges.

Responsible AI governance should promote:

- Transparency
- Accountability
- Fairness
- Human oversight
- Ethical use

Vision Azerbaijan 2045 supports a human-centered approach to AI governance.

Technology should serve human development.

Human development should not become subordinate to technology.

The long-term objective is to ensure that AI contributes positively to society, innovation, and prosperity.

7.8 Digital Skills and Capability

Digital transformation requires more than infrastructure.

It also requires people capable of using technology effectively.

Digital capability should extend across society.

Key competencies include:

- Digital literacy
- Cyber awareness
- Data literacy
- AI literacy
- Critical evaluation of online information

VA 2045 by Rustam Shafagatov

A digitally capable society is better positioned to benefit from technological innovation and adapt to emerging developments.

7.9 National Digital Resilience

Digital systems must be capable of functioning under conditions of disruption.

Digital resilience refers to the ability to:

- Prevent failures
- Withstand disruptions
- Recover rapidly
- Adapt continuously

Resilience becomes increasingly important as dependence on digital systems grows.

National resilience and digital resilience are becoming increasingly interconnected.

Table 26. Digital Resilience Capability Framework

Capability	Description	Strategic Benefit
Cyber Defense	Protection against cyber threats	Security
Incident Response	Rapid reaction to disruptions	Continuity
Data Recovery	Restoration of information systems	Operational resilience
Infrastructure Redundancy	Backup systems and networks	Reliability
Digital Literacy	Public awareness and skills	Risk reduction
Strategic Monitoring	Continuous threat assessment	Early warning
International Cooperation	Cross-border cyber collaboration	Collective resilience
Adaptive Governance	Flexible digital policy frameworks	Long-term sustainability

Source: Author's conceptual framework developed for Vision Azerbaijan 2045.

VA 2045 by Rustam Shafagatov

7.10 Digital Government

Digital technologies create opportunities to improve governance.

Potential benefits include:

- Faster services
- Improved accessibility
- Greater transparency
- Better coordination
- Enhanced citizen engagement

The objective is not merely digitization of existing processes.

The objective is transformation of how services are designed and delivered.

Citizen-centered digital government can improve both efficiency and trust.

7.11 Emerging Technologies and Strategic Preparedness

Technological development continues to accelerate.

Emerging technologies likely to influence future digital systems include:

Artificial Intelligence

Quantum Computing

Advanced Cybersecurity Technologies

Digital Identity Systems

Blockchain Applications

Internet of Things

Autonomous Networks

Advanced Cloud Architectures

Preparing for these developments requires ongoing research, monitoring, experimentation, and foresight.

VA 2045 by Rustam Shafagatov

7.12 Digital Sovereignty and Economic Competitiveness

Digital capability increasingly influences economic competitiveness.

Countries that develop strong digital ecosystems often benefit from:

- Innovation growth
- Increased productivity
- Entrepreneurship
- Global market access

Digital Sovereignty therefore supports not only security but also prosperity.

Economic development and digital capability are becoming increasingly interconnected.

7.13 International Cooperation in the Digital Era

Digital challenges frequently transcend national borders.

Cybersecurity, data governance, AI ethics, and technological standards often require international dialogue and cooperation.

Vision Azerbaijan 2045 supports constructive engagement in international digital governance discussions while preserving national interests and strategic autonomy.

The future digital environment will increasingly depend upon cooperation as well as capability.

7.14 Toward a Secure and Trusted Digital Future

Digital transformation is not a destination.

It is an ongoing process of adaptation and innovation.

A secure digital future requires:

- Robust infrastructure
- Skilled professionals
- Effective governance
- Ethical technology development

VA 2045 by Rustam Shafigatov

- Public trust

By investing in these foundations, nations strengthen their ability to participate confidently in the digital age.

Chapter VII Conclusion

Digital technologies are becoming central to economic development, governance, innovation, and national resilience.

Vision Azerbaijan 2045 recognizes Digital Sovereignty and Digital Resilience as essential components of future readiness.

By strengthening infrastructure, cybersecurity, governance, digital skills, and trust, Azerbaijan can build a secure and adaptive digital ecosystem capable of supporting long-term national transformation.

The next chapter explores the concept of Human Capital and Cognitive Resilience and examines why human capability remains the most important strategic resource of the future.

VA 2045 by Rustam Shafagatov

CHAPTER VIII

HUMAN CAPITAL AND COGNITIVE RESILIENCE

8.1 The Ultimate Strategic Resource

Throughout history, nations have sought advantage through territory, resources, military power, industrial capacity, and technology.

While these factors remain important, the twenty-first century increasingly highlights another reality:

The most important strategic resource of any nation is its people.

Human capability ultimately determines how effectively societies innovate, govern, adapt, and prosper.

Natural resources may generate opportunity.

Technology may enhance productivity.

Institutions may create structure.

Yet it is human beings who imagine possibilities, solve problems, build organizations, and shape the future.

For this reason, Vision Azerbaijan 2045 places Human Capital and Cognitive Resilience at the center of national transformation.

VA 2045 by Rustam Shafagatov

FIGURE 35

FUTURE-READY SOCIETY MODEL

Core characteristics of societies capable of thriving under conditions of uncertainty

Future readiness emerges from the interaction of multiple societal capabilities.

Figure 35. Future-Ready Society Model.
Core characteristics of societies capable of thriving under conditions of uncertainty.

Source: Vision Azerbaijan 2045.

8.2 Human Capital in the Knowledge Era

The concept of Human Capital traditionally refers to the knowledge, skills, competencies, and health of a population.

In the knowledge era, however, the concept is expanding.

Future success increasingly depends upon capabilities such as:

- Learning agility
- Creativity
- Critical thinking
- Strategic awareness
- Adaptability
- Collaboration
- Innovation capacity

Human Capital should therefore be understood not simply as workforce preparation but as the development of societal capability.

A future-ready nation is one in which individuals are empowered to learn continuously, contribute meaningfully, and adapt confidently to changing circumstances.

Table 29. Human Capital Development Priorities

Priority Area	Description	Long-Term Benefit
Early Childhood Development	Building foundational capabilities	Lifelong success
Quality Education	High learning outcomes	Skilled population
Skills Development	Workforce readiness	Competitiveness
Research Capacity	Knowledge generation	Innovation
Leadership Development	Future leaders and decision-makers	Institutional strength

VA 2045 by Rustam Shafagatov

Priority Area	Description	Long-Term Benefit
Lifelong Learning	Continuous capability growth	Adaptability
Talent Retention	Preventing brain drain	National capacity
Global Talent Attraction	Bringing expertise into the country	Knowledge enrichment

Source: Author's conceptual framework developed for Vision Azerbaijan 2045.

8.3 The Rise of Cognitive Capability

As economies become increasingly knowledge-intensive, cognitive capability emerges as a critical strategic asset.

Cognitive capability refers to the ability of individuals and societies to:

- Understand complexity
- Analyze information
- Make informed decisions
- Learn efficiently
- Solve novel problems
- Generate new ideas

These capabilities influence performance across every sector.

They affect:

- Innovation
- Governance
- Entrepreneurship
- Education
- Research
- Economic productivity

VA 2045 by Rustam Shafagatov

The future will increasingly reward societies capable of developing collective cognitive strength.

8.4 National Cognitive Capability

Vision Azerbaijan 2045 introduces the concept of National Cognitive Capability as a strategic framework for understanding societal intellectual capacity.

National Cognitive Capability encompasses:

Critical Thinking

The ability to evaluate evidence and question assumptions.

Strategic Thinking

The ability to understand long-term implications and systemic relationships.

Creative Thinking

The ability to generate new ideas and alternative solutions.

Adaptive Thinking

The ability to adjust to changing conditions.

Collaborative Intelligence

The ability to combine diverse perspectives and expertise.

Learning Capacity

The ability to acquire and apply new knowledge efficiently.

Together, these dimensions contribute to a society's ability to navigate uncertainty and create opportunity.

8.5 Cognitive Resilience

Future societies will face increasing levels of complexity, disruption, and information overload.

Under such conditions, resilience is not only physical or economic.

It is also cognitive.

VA 2045 by Rustam Shafagatov

Cognitive Resilience refers to the ability of individuals and societies to:

- Maintain sound judgment under pressure
- Adapt to uncertainty
- Resist misinformation
- Recover from disruption
- Continue learning during change

Cognitive resilience strengthens societal stability and adaptability.

It helps transform uncertainty into manageable challenge rather than overwhelming threat.

Table 30. Cognitive Resilience Components

Component	Description	Strategic Value
Critical Thinking	Evaluating information objectively	Better judgments
Media Literacy	Understanding information sources	Resistance to misinformation
Scientific Literacy	Understanding evidence-based reasoning	Informed decisions
Systems Thinking	Understanding complexity	Strategic awareness
Adaptive Thinking	Adjusting to new circumstances	Flexibility
Strategic Awareness	Understanding long-term implications	Preparedness
Information Verification	Assessing credibility	Trustworthy knowledge
Learning Agility	Rapid acquisition of new knowledge	Future readiness

Source: Author's conceptual framework developed for Vision Azerbaijan 2045.

VA 2045 by Rustam Shafaatov

8.6 Learning Agility

One of the defining characteristics of successful individuals and institutions is learning agility.

Learning agility is the ability to:

- Learn quickly
- Apply lessons effectively
- Adapt knowledge to new situations
- Remain open to new information

In rapidly changing environments, learning agility may become more important than static expertise.

Future success depends not only on what people know today but also on how effectively they can learn tomorrow.

8.7 Creativity and Innovation

Creativity is increasingly recognized as a strategic capability.

Automation can replicate many routine tasks.

Creativity remains fundamentally human.

Creative thinking enables:

- Innovation
- Entrepreneurship
- Scientific discovery
- Cultural development
- Problem-solving

Vision Azerbaijan 2045 supports the cultivation of creativity across education, research, business, and public institutions.

Future competitiveness depends not only on efficiency but also on originality.

VA 2045 by Rustam Shafagatov

8.8 Human–AI Collaboration

Artificial Intelligence is changing the nature of work and decision-making.

Rather than viewing AI solely as a replacement for human activity, Vision Azerbaijan 2045 emphasizes Human–AI Collaboration.

This approach seeks to combine:

- Human judgment
- Ethical reasoning
- Creativity
- Strategic thinking

with:

- Computational power
- Data analysis
- Pattern recognition
- Automation

The objective is augmentation rather than substitution.

Technology should enhance human capability and expand opportunity.

8.9 Talent Development

Talent represents one of the most valuable assets of any nation.

Future-oriented talent development requires:

- High-quality education
- Research opportunities
- Leadership development
- International exposure
- Entrepreneurial support

Vision Azerbaijan 2045 encourages policies and initiatives that help individuals realize their potential and contribute to national development.

VA2045 by Rustam Shafagatov

Talent development should be viewed as a long-term strategic investment.

8.10 Brain Gain and Global Connectivity

In an increasingly interconnected world, talent moves across borders.

Nations compete not only for investment but also for skilled individuals.

Vision Azerbaijan 2045 supports strategies that strengthen:

- Talent attraction
- Talent retention
- Diaspora engagement
- International collaboration

The objective is not merely to prevent talent mobility.

The objective is to create an environment where talented individuals choose to contribute to Azerbaijan's future.

8.11 Leadership for the Future

Future challenges require future-oriented leadership.

Leadership development should emphasize:

- Strategic thinking
- Ethical responsibility
- Systems understanding
- Adaptability
- Communication
- Innovation

The next generation of leaders will operate in environments characterized by uncertainty and complexity.

Preparing them requires intentional investment in leadership capability.

VA2045 by Rustam Shafagatov

8.12 Health and Human Potential

Human capability depends not only upon education and skills but also upon health and well-being.

Healthy populations are generally better positioned to:

- Learn effectively
- Innovate
- Work productively
- Adapt to change

Vision Azerbaijan 2045 therefore recognizes the relationship between health, human development, and national capability.

Investment in human well-being is also an investment in national resilience.

8.13 Social Cohesion and Collective Capability

Individual capability is important.

Collective capability is equally important.

Societies achieve greater outcomes when individuals are able to:

- Collaborate
- Share knowledge
- Build trust
- Work toward common goals

Social cohesion supports resilience, innovation, and effective governance.

A future-ready nation requires both capable individuals and strong communities.

8.14 Measuring Human Capability

Traditional measures often focus on educational attainment or labor market participation.

While valuable, future-oriented assessments should also consider:

- Critical thinking capability

VA 2045 by Rustam Shahgatov

- Learning agility
- Cognitive resilience
- Strategic awareness
- Innovation participation
- Leadership development

These indicators provide a broader understanding of societal capability.

8.15 Human Potential as National Advantage

The future may increasingly favor nations capable of developing human potential at scale.

Natural resources can generate wealth.

Human capability generates possibilities.

A society that continuously develops its people strengthens its capacity to:

- Innovate
- Adapt
- Lead
- Create value

Human potential therefore becomes a long-term source of strategic advantage.

8.16 Toward a Capability Society

Vision Azerbaijan 2045 ultimately seeks to support the development of a Capability Society.

A Capability Society is one in which individuals have the opportunity, resources, and support necessary to:

- Learn
- Create
- Contribute
- Thrive

VA 2045 by Rustam Shafigatov

Such societies are better prepared to navigate uncertainty and shape their future.

The development of human capability is therefore not simply an educational objective.

It is a national transformation objective.

Table 31. Workforce Transformation Drivers

Driver	Description	Implications
Automation	Increasing machine-based work	Job transformation
Artificial Intelligence	AI-assisted decision-making	New skill demands
Digitalization	Expansion of digital tools	Workforce modernization
Demographic Change	Aging populations and migration	Labor market shifts
Green Transition	Sustainability-driven industries	Emerging occupations
Globalization	Cross-border economic integration	International competition
Remote Work	Distributed employment models	Workplace flexibility
Lifelong Learning	Continuous reskilling requirements	Ongoing capability development

Source: Author's conceptual framework developed for Vision Azerbaijan 2045.

Chapter VIII Conclusion

Human Capital and Cognitive Resilience form the foundation of long-term national capability.

In a rapidly changing world, societies that invest in learning, creativity, adaptability, leadership, and cognitive strength will be better positioned to succeed.

Vision Azerbaijan 2045 views human potential as the country's most valuable strategic resource.

VA 2045 by Rustam Shafaatov

By strengthening cognitive capability, developing talent, supporting lifelong learning, and fostering resilience, Azerbaijan can build the human foundations necessary for sustainable prosperity and future readiness.

VA 2045 by Rustam Shafagatov

FIGURE 20

CASPIAN ADVANTAGE FRAMEWORK

Strategic dimensions through which the Caspian region can generate long-term value

A multi-dimensional advantage that transforms geographic potential into sustainable prosperity, regional stability, and shared opportunities.

Figure 20. Caspian Advantage Framework.
Strategic dimensions through which the Caspian region can generate long-term value.

Source: Vision Azerbaijan 2045.

PART III

GEOSTRATEGIC TRANSFORMATION

CHAPTER IX

CASPIAN ADVANTAGE

9.1 Beyond Geography

For centuries, the Caspian Sea has played a defining role in the economic, cultural, and strategic development of the surrounding region.

Historically associated with trade, connectivity, and energy resources, the Caspian continues to hold significant geopolitical and economic importance.

However, the strategic value of the Caspian in the twenty-first century extends beyond its traditional role.

Vision Azerbaijan 2045 proposes a broader perspective:

The Caspian should be viewed not only as a geographic asset but also as a platform for innovation, sustainability, connectivity, research, and regional cooperation.

The concept of **Caspian Advantage** reflects the opportunity to transform geographic position into long-term strategic capability.

Table 33. Azerbaijan's Strategic Geographic Advantages

Advantage	Description	Strategic Significance
Caspian Location	Position on the Caspian Sea	Regional connectivity
East-West Corridor	Bridge between Asia and Europe	Trade and logistics
North-South Connectivity	Link between Russia, Central Asia, and the Middle East	Regional integration
Energy Resources	Hydrocarbon reserves and infrastructure	Economic influence

VA 2045 by Ruslan Shafigov

Advantage	Description	Strategic Significance
Renewable Energy Potential	Wind and solar resources	Energy transition
Strategic Neighborhood	Proximity to major regional actors	Diplomatic relevance
Transport Infrastructure	Ports, railways, and logistics networks	Connectivity advantage
Cultural Crossroads	Historical interaction of civilizations	Soft power potential

Source: Author's conceptual framework developed for Vision Azerbaijan 2045.

9.2 The Strategic Importance of the Caspian Region

The Caspian region occupies a unique position at the intersection of Europe, Asia, the Caucasus, Central Asia, and the Middle East.

This location provides opportunities in:

- Energy
- Transportation
- Trade
- Digital connectivity
- Environmental cooperation
- Scientific collaboration

As global economic and geopolitical dynamics evolve, the strategic relevance of the Caspian is likely to increase.

The challenge is to ensure that this relevance contributes to sustainable and diversified development.

VA 2045 by Rustam Shafaddinov

Table 34. Caspian Region Strategic Opportunities

Opportunity Area	Description	Potential Impact
Energy Transition	Offshore wind and green energy	Economic diversification
Blue Economy	Sustainable marine industries	New growth sectors
Maritime Logistics	Regional transport services	Trade expansion
Scientific Cooperation	Joint research initiatives	Knowledge creation
Environmental Management	Shared ecosystem protection	Long-term sustainability
Digital Connectivity	Regional data and communication networks	Innovation support
Tourism Development	Coastal and ecological tourism	Service sector growth
Regional Partnerships	Cross-border collaboration	Stability and integration

Source: Author's conceptual framework developed for Vision Azerbaijan 2045.

9.3 From Energy Basin to Innovation Basin

For decades, the Caspian has been recognized primarily as an energy-producing region.

While energy will remain important, future competitiveness requires diversification.

Vision Azerbaijan 2045 proposes a long-term transition:

From Energy Basin to Innovation Basin.

This transition involves strengthening capabilities in:

- Research
- Technology
- Renewable energy
- Maritime innovation

VA 2045 by Rustam Shafiyev

- Environmental sciences
- Regional knowledge networks

The objective is to expand the strategic value of the Caspian beyond resource extraction.

9.4 The Caspian of 2045

By 2045, the Caspian region has the potential to become:

- A renewable energy hub
- A strategic connectivity corridor
- A center for maritime innovation
- A platform for regional research cooperation
- A model for environmental stewardship

Achieving this vision requires long-term investment, collaboration, and strategic planning.

9.5 The Caspian as a Connectivity Platform

The twenty-first century economy increasingly depends upon connectivity.

Trade routes, logistics networks, energy corridors, digital infrastructure, and knowledge exchanges all rely upon effective connections between regions.

The Caspian Sea occupies a unique position within Eurasia's evolving connectivity landscape.

It serves as a natural bridge linking:

- The South Caucasus
- Central Asia
- Türkiye
- Europe
- The Middle East

As trade routes diversify and global supply chains evolve, the strategic significance of the Caspian as a connectivity platform is likely to increase.

VA 2045 © Rustam Shafagatov

Vision Azerbaijan 2045 seeks to position Azerbaijan as one of the principal facilitators of this emerging connectivity ecosystem.

9.6 The Caspian Digital Corridor

While physical infrastructure remains important, future connectivity will increasingly include digital infrastructure.

Data flows are becoming as strategically important as trade flows.

The concept of a **Caspian Digital Corridor** envisions the development of advanced digital connectivity linking Europe, the South Caucasus, Central Asia, and broader Eurasia.

Potential components may include:

- Fiber optic infrastructure
- Regional data centers
- Cloud computing facilities
- AI-enabled digital services
- Cross-border digital platforms

Such initiatives could strengthen both economic competitiveness and digital resilience.

9.7 Renewable Energy Opportunities

The Caspian region possesses significant renewable energy potential.

Particularly promising areas include:

- Offshore wind energy
- Solar energy
- Green hydrogen production
- Energy storage technologies

Azerbaijan's existing energy expertise creates a strong foundation for expansion into these emerging sectors.

VA 2045 by Rustam Shafaatov

Vision Azerbaijan 2045 supports the gradual transformation of the Caspian into a leading renewable energy ecosystem.

This approach contributes to:

- Economic diversification
- Environmental sustainability
- Energy security
- Regional cooperation

9.8 Maritime Innovation and Blue Economy

The future of the Caspian is not limited to energy.

The maritime economy itself offers significant opportunities.

The concept of the **Blue Economy** emphasizes the sustainable use of aquatic resources and maritime activities.

Potential areas include:

- Smart ports
- Maritime logistics
- Marine biotechnology
- Aquaculture
- Environmental monitoring
- Autonomous maritime systems

By strengthening maritime innovation, Azerbaijan can expand the economic value derived from its Caspian location.

VA 2045 by Rustam Shafagatov

FIGURE 21

CASPIAN BLUE ECONOMY OPPORTUNITY MAP

Potential sectors within the emerging Caspian blue economy

Building a sustainable, innovative, and inclusive blue economy that unlocks the full potential of the Caspian Sea for current and future generations.

Figure 21. Caspian Blue Economy Opportunity Map.
Potential sectors within the emerging Caspian blue economy.

Source: Vision Azerbaijan 2045.

Table 35. Blue Economy Development Areas

Sector	Description	Strategic Value
Marine Research	Oceanographic and environmental studies	Knowledge generation
Aquaculture	Sustainable fish and seafood production	Food security
Offshore Renewable Energy	Wind and marine energy systems	Clean energy development
Maritime Logistics	Transport and shipping services	Connectivity
Environmental Services	Ecosystem monitoring and restoration	Sustainability
Coastal Tourism	Tourism and recreation industries	Economic diversification
Marine Biotechnology	Bio-based innovation	High-value research
Digital Monitoring Systems	Smart marine management technologies	Operational efficiency

Source: Author's conceptual framework developed for Vision Azerbaijan 2045.

9.9 Environmental Stewardship

The long-term prosperity of the Caspian region depends upon environmental sustainability.

Challenges include:

- Water level fluctuations
- Biodiversity protection
- Pollution management
- Ecosystem preservation

Environmental stewardship should therefore become a core component of Caspian strategy.

Future development must balance economic opportunity with ecological responsibility.

V2045 by Rustam Shafaatov

Vision Azerbaijan 2045 promotes a model in which environmental protection supports long-term resilience and competitiveness.

9.10 The Caspian Research Network

Knowledge generation is increasingly important for regional development.

The creation of a **Caspian Research Network** could strengthen cooperation among universities, research institutions, and innovation centers across the region.

Areas of collaboration may include:

- Climate research
- Marine sciences
- Renewable energy
- Logistics and connectivity
- Regional development
- Emerging technologies

Research cooperation can strengthen both scientific capability and regional dialogue.

9.11 The Caspian Innovation Forum

Vision Azerbaijan 2045 proposes the eventual establishment of a recurring international platform:

Caspian Innovation Forum

The Forum could bring together:

- Policymakers
- Researchers
- Entrepreneurs
- Investors
- Technology leaders
- Regional stakeholders

VA 2045 by Rustam Shafagatov

Its purpose would be to explore emerging opportunities, encourage collaboration, and support innovation-driven development across the broader Caspian region.

Such a platform could enhance Azerbaijan's role as a convening and knowledge-sharing center.

9.12 Caspian Strategic Intelligence Initiative

Given the increasing complexity of regional developments, a dedicated analytical capability may become valuable.

A **Caspian Strategic Intelligence Initiative** could focus on:

- Horizon scanning
- Emerging risks
- Geopolitical developments
- Environmental trends
- Economic opportunities

The objective would not be prediction but preparedness.

Strategic awareness can help strengthen long-term decision-making and regional resilience.

9.13 Caspian Identity and Regional Cooperation

Shared geography creates opportunities for shared responsibility.

The Caspian region contains diverse cultures, economies, and political systems.

Despite these differences, many challenges and opportunities are interconnected.

Regional cooperation can contribute to:

- Sustainable development
- Environmental protection
- Scientific advancement
- Economic growth
- Connectivity

VA 2045 by Rustam Shafagatov

Vision Azerbaijan 2045 views cooperation as a strategic multiplier capable of generating mutual benefit.

9.14 The Caspian Advantage Framework

The concept of Caspian Advantage can be summarized through five interconnected pillars:

Connectivity

Strengthening physical and digital links across Eurasia.

Sustainability

Protecting environmental systems and promoting responsible development.

Innovation

Supporting research, technology, and entrepreneurship.

Cooperation

Expanding regional partnerships and dialogue.

Resilience

Enhancing adaptability and long-term preparedness.

Together, these pillars transform geography into strategic capability.

9.15 From Regional Asset to Global Relevance

The ultimate objective of Caspian Advantage is not simply regional development.

It is global relevance.

The Caspian region has the potential to contribute meaningfully to:

- Energy transition
- Connectivity
- Sustainability
- Innovation
- International cooperation

VA2045 by Rustam Shahgatov

By positioning itself at the center of these developments, Azerbaijan can strengthen both national prosperity and international engagement.

Chapter IX Conclusion

The Caspian Sea represents far more than a geographic feature.

It is a strategic platform with the potential to support connectivity, innovation, sustainability, and regional cooperation throughout the twenty-first century.

Vision Azerbaijan 2045 proposes a broader understanding of the Caspian's role—one that moves beyond traditional resource-based perspectives and embraces long-term transformation.

The next chapter examines another major pillar of Azerbaijan's geostrategic future: the development of the **Middle Corridor Strategy** and its role in shaping Eurasian connectivity.

VA 2045 by Rustam Shafaatov

CHAPTER X

MIDDLE CORRIDOR STRATEGY

10.1 The Geography of Connection

Throughout history, geography has influenced the flow of trade, ideas, cultures, and power.

In the twenty-first century, connectivity is becoming one of the most important drivers of economic and geopolitical significance.

Countries that facilitate movement—of goods, energy, information, knowledge, and people—often gain strategic advantages.

Azerbaijan occupies a unique position within this evolving landscape.

Located between Europe and Asia, and connecting multiple regional systems, Azerbaijan is well positioned to contribute to emerging Eurasian connectivity networks.

The Middle Corridor represents one of the most significant opportunities in this regard.

VA 2045 by Rustam Jafarov

FIGURE 22

MIDDLE CORRIDOR CONNECTIVITY FRAMEWORK

Conceptual representation of the Middle Corridor as a multidimensional connectivity system

Connecting markets, people, energy, and ideas across continents through a resilient, efficient, and future-ready corridor.

Figure 22. Middle Corridor Connectivity Framework.
Conceptual representation of the Middle Corridor as a multidimensional connectivity system.

Source: Vision Azerbaijan 2045.

Table 36. Middle Corridor Development Potential

Dimension	Description	Strategic Benefit
Trade Connectivity	Faster movement of goods	Export growth
Transport Integration	Multimodal transport systems	Logistics efficiency
Regional Cooperation	Cross-border partnerships	Stability
Investment Attraction	Infrastructure and industrial investment	Economic development
Supply Chain Diversification	Alternative transport routes	Resilience
Digital Connectivity	Data and communication networks	Knowledge exchange
Energy Connectivity	Regional energy integration	Energy security
Innovation Cooperation	Cross-border innovation ecosystems	Competitiveness

Source: Author's conceptual framework developed for Vision Azerbaijan 2045.

10.2 Understanding the Middle Corridor

The Middle Corridor, often referred to as the Trans-Caspian East–West connectivity route, links East Asia, Central Asia, the Caspian region, the South Caucasus, Türkiye, and Europe.

Its significance derives from several factors:

- Geographic diversification
- Increased trade connectivity
- Enhanced logistical flexibility
- Greater regional integration
- Strategic redundancy in global supply chains

As global trade patterns evolve, the importance of alternative and resilient connectivity routes is increasing.

Vision 2045 by Rustam Shafaga ov

The Middle Corridor has the potential to become one of the most important economic arteries across Eurasia.

10.3 A New Era of Eurasian Connectivity

The twenty-first century is witnessing renewed interest in transcontinental connectivity.

Several factors contribute to this trend:

- Supply chain resilience
- Economic diversification
- Regional cooperation
- Digital trade
- Energy transition
- Geopolitical change

Connectivity is no longer limited to transportation infrastructure.

It increasingly includes:

- Data flows
- Energy networks
- Innovation ecosystems
- Knowledge exchanges

Vision Azerbaijan 2045 views the Middle Corridor through this broader strategic lens.

10.4 Azerbaijan as a Strategic Connector

Azerbaijan's geographic location provides significant opportunities.

However, geography alone does not create strategic advantage.

Advantage emerges when geography is supported by:

- Infrastructure
- Capability

VA 2045 by Rustam Shafagatov

- Institutions
- Partnerships
- Vision

The country's role within the Middle Corridor can extend beyond transit functions.

Azerbaijan can become:

- A logistics hub
- A digital connector
- An innovation platform
- A knowledge bridge
- A regional convening center

This broader role creates opportunities for long-term value creation.

10.5 Beyond Transit: Creating Value Along the Corridor

Many transport corridors function primarily as transit routes.

Goods pass through.

Economic value accumulates elsewhere.

Vision Azerbaijan 2045 proposes a different approach.

The objective is not merely to facilitate movement.

The objective is to create value.

This requires the development of:

- Logistics services
- Industrial clusters
- Innovation ecosystems
- Knowledge networks
- Digital infrastructure
- Research collaboration

VA 2045 by Rustam Shafagatov

The greatest benefits often emerge not from transportation itself but from the economic activity generated around transportation systems.

Table 37. Connectivity and Value Creation Opportunities

Connectivity Stage	Primary Outcome	Value Created
Physical Connectivity	Infrastructure links	Transit revenues
Trade Connectivity	Goods movement	Commercial activity
Investment Connectivity	Capital flows	Industrial growth
Knowledge Connectivity	Research collaboration	Innovation
Digital Connectivity	Data exchange	Technology development
Innovation Connectivity	Joint innovation ecosystems	Competitive advantage
Strategic Connectivity	Integrated regional networks	Long-term influence

Source: Author's conceptual framework developed for Vision Azerbaijan 2045.

10.6 Logistics Excellence

Efficient logistics are increasingly essential to economic competitiveness.

The future logistics ecosystem will rely upon:

- Digital platforms
- Smart ports
- Predictive analytics
- AI-assisted operations
- Automated systems
- Real-time visibility

Vision Azerbaijan 2045 encourages the development of world-class logistics capabilities capable of supporting international trade while generating domestic value.

The goal is to transform logistics from a support function into a strategic sector.

VA 2045 by Rustam Shafagatov

FIGURE 23

CONNECTIVITY-TO-VALUE CHAIN

Progression from infrastructure connectivity toward higher-value economic and strategic outcomes

Each layer of connectivity builds on the previous one, creating increasing value, resilience, and opportunities for sustainable development.

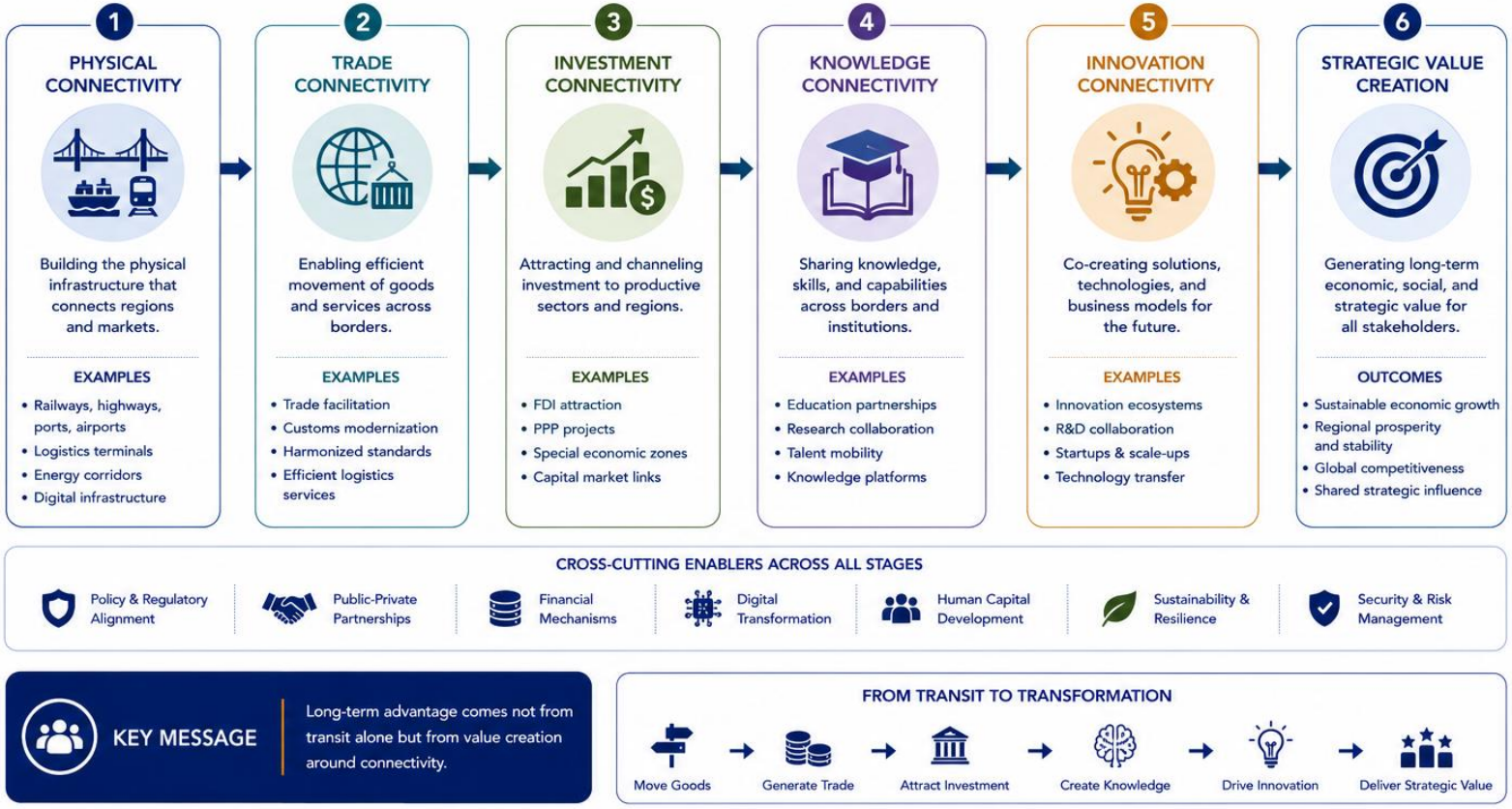

Figure 23. Connectivity-to-Value Chain.
Progression from infrastructure connectivity toward higher-value economic and strategic outcomes.

Source: Vision Azerbaijan 2045.

10.7 The Digital Middle Corridor

The future Middle Corridor will not be limited to physical transportation.

It will increasingly include digital connectivity.

The concept of a **Digital Middle Corridor** includes:

- Cross-border data infrastructure
- Fiber optic networks
- Regional cloud ecosystems
- Secure digital platforms
- Digital trade systems

Just as roads and railways connect economies physically, digital infrastructure connects them informationally.

The strategic importance of digital connectivity will continue to grow throughout the coming decades.

10.8 Energy Connectivity

Energy networks form another critical component of Eurasian integration.

The Middle Corridor offers opportunities to support:

- Energy security
- Renewable energy integration
- Electricity interconnections
- Green hydrogen development
- Cross-border energy cooperation

As global energy systems evolve, connectivity corridors will increasingly serve both traditional and renewable energy flows.

Vision Azerbaijan 2045 supports a diversified and future-oriented approach to energy connectivity.

VA 2045 by Rustam Shafagatov

10.9 Knowledge Corridors

The movement of knowledge may ultimately become as important as the movement of goods.

Future competitiveness depends increasingly upon:

- Research collaboration
- Academic exchange
- Talent mobility
- Innovation partnerships

The concept of a **Knowledge Corridor** complements physical connectivity.

It seeks to strengthen intellectual and scientific links across Eurasia.

Potential initiatives include:

- Joint research programs
- Innovation partnerships
- Academic networks
- Futures studies collaboration
- Technology exchange platforms

Knowledge connectivity generates long-term strategic value.

VA 2045 by Rustam Shirgatov

FIGURE 26

KNOWLEDGE DIPLOMACY NETWORK

Knowledge-based international engagement architecture

Building bridges of knowledge to foster trust, drive innovation, and advance shared global solutions.

Figure 26. Knowledge Diplomacy Network.
Knowledge-based international engagement architecture.

Source: Vision Azerbaijan 2045.

10.10 Strategic Redundancy and Resilience

Recent global disruptions have highlighted the importance of resilient supply chains.

Overreliance on a limited number of routes can create vulnerabilities.

Alternative corridors contribute to:

- Economic resilience
- Supply chain diversification
- Strategic flexibility
- Risk reduction

The Middle Corridor therefore serves not only economic objectives but also resilience objectives.

Its value increases as global systems become more complex and uncertain.

10.11 The Corridor Economy

Vision Azerbaijan 2045 introduces the concept of a **Corridor Economy**.

A Corridor Economy goes beyond transportation.

It integrates:

- Logistics
- Industry
- Services
- Innovation
- Education
- Digital infrastructure

Under this model, corridors become development ecosystems rather than merely transport routes.

The objective is to maximize value creation throughout the entire connectivity network.

VA2045 by Rustam Shafagatov

10.12 Smart Infrastructure

Future infrastructure will increasingly incorporate intelligent technologies.

Smart infrastructure may include:

- AI-assisted logistics systems
- Intelligent transport management
- Digital customs solutions
- Real-time cargo tracking
- Predictive maintenance systems

Such capabilities improve efficiency, transparency, and resilience.

Technology therefore becomes an integral component of connectivity strategy.

Table 38. Strategic Infrastructure Priorities

Infrastructure Area	Strategic Objective	Expected Impact
Ports	Maritime connectivity	Trade growth
Railways	Efficient transport corridors	Regional integration
Highways	Domestic and international logistics	Mobility
Energy Infrastructure	Secure and diversified energy systems	Resilience
Digital Infrastructure	Connectivity and data systems	Innovation
Logistics Hubs	Cargo consolidation and distribution	Efficiency
Research Infrastructure	Knowledge generation capacity	Competitiveness
Smart Infrastructure	Data-driven infrastructure management	Productivity

Source: Author's conceptual framework developed for Vision Azerbaijan 2045.

VA 2045 by Ruslan Shafagatov

10.13 Regional Cooperation

The success of the Middle Corridor depends upon cooperation among participating countries and institutions.

Key areas of collaboration include:

- Infrastructure coordination
- Regulatory harmonization
- Digital interoperability
- Customs facilitation
- Innovation partnerships

Effective cooperation reduces friction and strengthens competitiveness.

Vision Azerbaijan 2045 views regional collaboration as a strategic enabler rather than a secondary consideration.

10.14 The Middle Corridor Innovation Initiative

To maximize long-term value, connectivity should be linked to innovation.

Vision Azerbaijan 2045 proposes consideration of a future:

Middle Corridor Innovation Initiative

Potential objectives may include:

- Technology cooperation
- Startup collaboration
- Joint research projects
- Innovation forums
- Talent exchange programs

Such initiatives can help transform connectivity into knowledge-based development.

10.15 The Middle Corridor in 2045

By 2045, the Middle Corridor could evolve into:

VA 2045 by Rustam Shafagatov

- A major Eurasian trade route
- A digital connectivity platform
- An energy cooperation network
- A knowledge exchange ecosystem
- An innovation partnership framework

Its significance would extend beyond transportation.

It would become a multidimensional system supporting economic growth, resilience, and regional integration.

Chapter X Conclusion

The Middle Corridor represents one of the most important geostrategic opportunities available to Azerbaijan in the coming decades.

Its value lies not only in geography but in the ability to transform connectivity into long-term capability.

By integrating logistics, digital infrastructure, energy cooperation, innovation, and knowledge exchange, Azerbaijan can strengthen its role as a strategic connector between regions.

The next chapter examines another defining challenge of the coming decades: **Post-Oil Transformation** and the transition toward a diversified, knowledge-driven future economy.

VA 2045 by Rustam Shafagatov

CHAPTER XI

POST-OIL TRANSFORMATION

11.1 Beyond the Resource Era

Natural resources have played a significant role in the development of many nations.

For Azerbaijan, energy resources have contributed substantially to economic growth, infrastructure development, and international engagement.

However, long-term national success cannot depend exclusively upon finite resources.

The twenty-first century is characterized by technological disruption, energy transition, environmental pressures, and changing economic structures.

These developments encourage a broader strategic question:

How can resource wealth be transformed into enduring national capability?

Vision Azerbaijan 2045 approaches this challenge through the concept of Post-Oil Transformation.

Post-Oil Transformation does not imply the disappearance of energy resources.

Rather, it refers to the gradual diversification of economic foundations and the expansion of knowledge-based capabilities.

VA 2045 by Rustam Shafaatov

FIGURE 24

POST-OIL ECONOMIC TRANSFORMATION MODEL

Evolution of economic development beyond resource dependence

A long-term pathway toward sustainable prosperity, resilience, and inclusive economic growth.

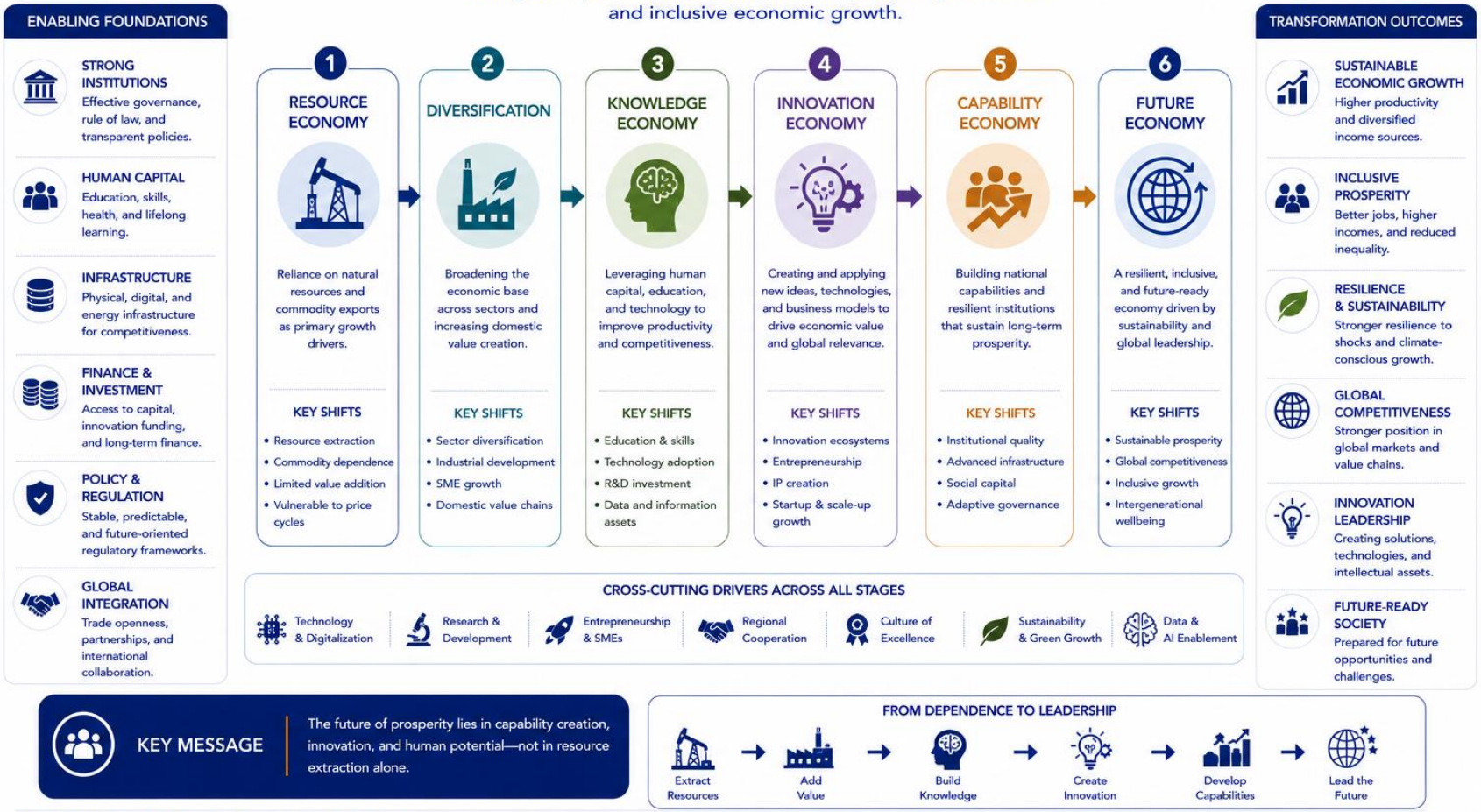

Figure 24. Post-Oil Economic Transformation Model.
Evolution of economic development beyond resource dependence.

Source: Vision Azerbaijan 2045.

11.2 The Meaning of Post-Oil Transformation

Post-Oil Transformation is often misunderstood.

It is not a rejection of the energy sector. Nor does it suggest that hydrocarbons will suddenly lose relevance.

Instead, Post-Oil Transformation seeks to ensure that future prosperity is supported by multiple sources of value creation.

This involves strengthening:

- Knowledge industries
- Innovation ecosystems
- Human capital
- Technology capability
- Research excellence
- Entrepreneurial activity

The objective is resilience through diversification.

Table 39. Post-Oil Economic Transformation Priorities

Priority Area	Description	Strategic Outcome
Economic Diversification	Expanding non-resource sectors	Sustainable growth
Human Capital	Skills and education investment	Productivity
Innovation Capacity	Research and technology development	Competitiveness
Entrepreneurship	New business creation	Economic dynamism
Institutional Reform	Modern governance systems	Efficiency
Digital Transformation	Technology adoption	Future readiness
Sustainability	Green development pathways	Long-term resilience
Global Integration	International partnerships	Market access

Source: Author's conceptual framework developed for Vision Azerbaijan 2045.

VA2045 by Rustam Shafagatov

11.3 From Resource Wealth to Capability Wealth

Resource wealth can generate opportunity.

Capability wealth generates sustainability.

Vision Azerbaijan 2045 proposes a long-term transition from dependence on extractive value toward the creation of enduring capabilities.

Examples include:

- Scientific capability
- Technological capability
- Educational capability
- Institutional capability
- Innovation capability
- Strategic intelligence capability

These forms of wealth often appreciate over time rather than diminish. They therefore provide stronger foundations for future development.

Table 40. Capability Economy Development Areas

Capability Area	Description	Strategic Contribution
Human Capability	Skills, talent, and leadership	Workforce strength
Knowledge Capability	Research and learning systems	Innovation
Institutional Capability	Effective governance	Stability
Technological Capability	Digital and emerging technologies	Competitiveness
Innovation Capability	New products and solutions	Economic growth
Strategic Capability	Anticipation and foresight	Long-term advantage
Collaborative Capability	Cross-sector cooperation	System effectiveness
Resilience Capability	Adaptation to disruption	Sustainability

Source: Author's conceptual framework developed for Vision Azerbaijan 2045.

VA2045 by Rustam Shafagatov

11.4 The Global Energy Transition

Energy systems around the world are evolving.

Several trends are shaping this transformation:

- Expansion of renewable energy
- Advances in energy storage
- Electrification
- Green hydrogen development
- Decarbonization efforts
- Smart energy systems

While the pace and direction of change remain uncertain, adaptation is increasingly important.

Future-oriented energy strategies must balance present realities with emerging opportunities.

11.5 Azerbaijan's Strategic Opportunity

Countries with energy expertise possess valuable advantages during periods of transition.

Azerbaijan's experience in:

- Energy production
- Infrastructure development
- Engineering
- International energy cooperation

creates a foundation for future diversification.

The challenge is not starting from zero.

The challenge is building upon existing strengths while expanding into new domains.

11.6 Diversification as Strategic Resilience

Economic diversification is often discussed in terms of growth.

VA 2045 by Rustam Shafagatov

Equally important is its contribution to resilience.

Economies dependent upon a narrow range of sectors may be more vulnerable to:

- Market fluctuations
- Technological disruption
- Geopolitical developments
- External shocks

Diversification strengthens adaptability.

It expands opportunity.

It reduces vulnerability.

Vision Azerbaijan 2045 therefore views diversification not only as an economic objective but also as a strategic resilience strategy.

11.7 The Knowledge Economy

The future global economy is increasingly shaped by knowledge.

Knowledge economies generate value through:

- Research
- Innovation
- Technology
- Intellectual property
- Human capital

Unlike finite resources, knowledge expands through use.

The more effectively a society learns and innovates, the greater its capacity for future development.

Vision Azerbaijan 2045 supports the gradual emergence of a knowledge-driven economy capable of generating sustainable and scalable value.

VA2045 by Rustam Shafagatov

11.8 The Innovation Economy

Innovation plays a central role in Post-Oil Transformation.

Future competitiveness will increasingly depend upon the ability to:

- Create new technologies
- Commercialize research
- Develop startups
- Solve complex problems
- Enter emerging industries

Innovation ecosystems require interaction among:

- Universities
- Research centers
- Businesses
- Investors
- Government institutions

The objective is not merely technological advancement.

The objective is the creation of economic and societal value.

11.9 Green Growth and Sustainability

Economic transformation and environmental sustainability are increasingly interconnected.

Future development pathways should seek to balance:

- Prosperity
- Environmental responsibility
- Resource efficiency
- Long-term resilience

Potential areas of opportunity include:

- Renewable energy

VA 2045 by Rustam Shafagatov

- Circular economy systems
- Sustainable infrastructure
- Green technologies
- Environmental innovation

Green growth is not solely an environmental objective.

It is also an economic opportunity.

11.10 Renewable Energy Leadership

Azerbaijan's energy experience creates opportunities beyond hydrocarbons.

Renewable energy sectors may become important components of future growth.

Potential areas include:

Offshore Wind Energy

Particularly within the Caspian region.

Solar Energy

Supporting domestic energy diversification.

Green Hydrogen

Emerging as a potential future energy carrier.

Energy Storage

Supporting grid flexibility and resilience.

Smart Energy Systems

Improving efficiency and integration.

Vision Azerbaijan 2045 supports the development of capabilities that position Azerbaijan as an active participant in the global energy transition.

11.11 Human Capital in Economic Transformation

No economic transformation succeeds without people.

VA 2045 by Rustam Shafagatov

The shift toward a knowledge-intensive economy requires:

- Skilled professionals
- Researchers
- Engineers
- Entrepreneurs
- Innovators
- Strategic thinkers

Investment in human capability therefore becomes one of the most important elements of Post-Oil Transformation.

Future prosperity depends upon what citizens can create, not only upon what the country can extract.

11.12 Future Industries

Post-Oil Transformation requires attention to industries likely to generate value in the coming decades.

Examples may include:

Artificial Intelligence

Advanced Manufacturing

Biotechnology

Digital Services

Cybersecurity

AgriTech

Renewable Energy Technologies

Smart Infrastructure

Health Technologies

Maritime Innovation

Educational Technologies

VA 2045 by Rustam Shafagatov

Creative Industries

The objective is not to select winners prematurely.

Rather, it is to create conditions that allow emerging sectors to develop and compete.

11.13 Entrepreneurship and Opportunity Creation

Entrepreneurs play a crucial role in economic diversification.

They help transform ideas into products, services, and enterprises.

A vibrant entrepreneurial ecosystem supports:

- Job creation
- Innovation
- Investment attraction
- Market diversification

Vision Azerbaijan 2045 encourages policies that reduce barriers to entrepreneurship while supporting experimentation and responsible risk-taking.

11.14 The Future of Work

Technological change is reshaping labor markets.

Automation, artificial intelligence, and digital platforms are transforming how work is performed.

Future workforce development should emphasize:

- Adaptability
- Lifelong learning
- Digital capability
- Creativity
- Problem-solving
- Collaboration

VA 2045 by Rustam Shafagatov

The future of work requires preparation not only for specific occupations but also for continuous change.

11.15 Measuring Post-Oil Progress

Traditional economic indicators remain important.

However, Post-Oil Transformation requires additional measures.

Potential indicators include:

- Innovation capacity
- Research intensity
- Startup formation
- Knowledge exports
- Human capital development
- Technology adoption
- Economic diversification levels

Such metrics provide a broader understanding of national progress.

11.16 Sovereign Capability Development

One of the most important objectives of Post-Oil Transformation is the creation of sovereign capability.

This refers to the ability of a nation to generate critical competencies domestically.

Examples include:

- Scientific capability
- Technological capability
- Educational excellence
- Digital resilience
- Strategic intelligence capability

Sovereign capability strengthens both independence and adaptability.

VA 2045 by Rustam Shafagatov

11.17 The Post-Oil Mindset

Economic transformation requires more than policy change.

It also requires cultural change.

A Post-Oil Mindset emphasizes:

- Innovation over extraction
- Learning over dependency
- Creation over consumption
- Adaptability over complacency

This mindset encourages continuous renewal and long-term thinking.

11.18 Azerbaijan 2045: A Diversified Future

By 2045, Azerbaijan can aspire to become:

- A knowledge-driven economy
- A regional innovation hub
- A renewable energy leader
- A digital transformation pioneer
- A center for strategic intelligence
- A contributor to global sustainability

Such a future builds upon existing strengths while embracing new opportunities.

Table 41. Economic Diversification Pathways

Pathway	Description	Expected Outcome
Knowledge Economy	Knowledge-intensive industries	Higher value creation
Innovation Economy	Technology-driven growth	Competitiveness
Green Economy	Sustainable production systems	Resilience

VA 2045 by Rustam Shafagatov

Pathway	Description	Expected Outcome
Digital Economy	Data and technology-based sectors	Productivity
Creative Economy	Culture and creative industries	Economic diversity
Advanced Manufacturing	High-tech industrial development	Export growth
Service Economy	Professional and knowledge services	Employment
Regional Integration	Cross-border economic cooperation	Market expansion

Source: Author's conceptual framework developed for Vision Azerbaijan 2045.

Chapter XI Conclusion

Post-Oil Transformation represents one of the most important strategic journeys of the coming decades.

The objective is not to abandon existing strengths but to expand the foundations of prosperity.

By investing in knowledge, innovation, human capability, entrepreneurship, and future industries, Azerbaijan can transform resource wealth into lasting national capability.

The next chapter explores how Azerbaijan can position itself as a **South Caucasus Knowledge Hub**, becoming a regional center for learning, research, innovation, and intellectual collaboration.

VA 2045 by Rustam Shafaqatov

CHAPTER XII

SOUTH CAUCASUS KNOWLEDGE HUB

12.1 Knowledge as Strategic Infrastructure

Throughout history, centers of knowledge have played a disproportionate role in shaping civilization.

Cities and regions that attracted scholars, researchers, innovators, and institutions often became engines of cultural, scientific, and economic advancement.

In the twenty-first century, knowledge itself is increasingly becoming a form of strategic infrastructure.

Just as previous generations invested in roads, ports, and energy systems, future-oriented societies must invest in:

- Research
- Education
- Innovation
- Talent development
- Knowledge networks

Vision Azerbaijan 2045 proposes that Azerbaijan can evolve into a leading **South Caucasus Knowledge Hub**.

VA 2045 by Rustam Shafiqaliyev

FIGURE 25

SOUTH CAUCASUS KNOWLEDGE HUB FRAMEWORK

Conceptual framework for positioning Azerbaijan as a regional center of knowledge creation and exchange

Building a dynamic knowledge ecosystem that connects people, ideas, institutions, and technologies for shared prosperity and global impact.

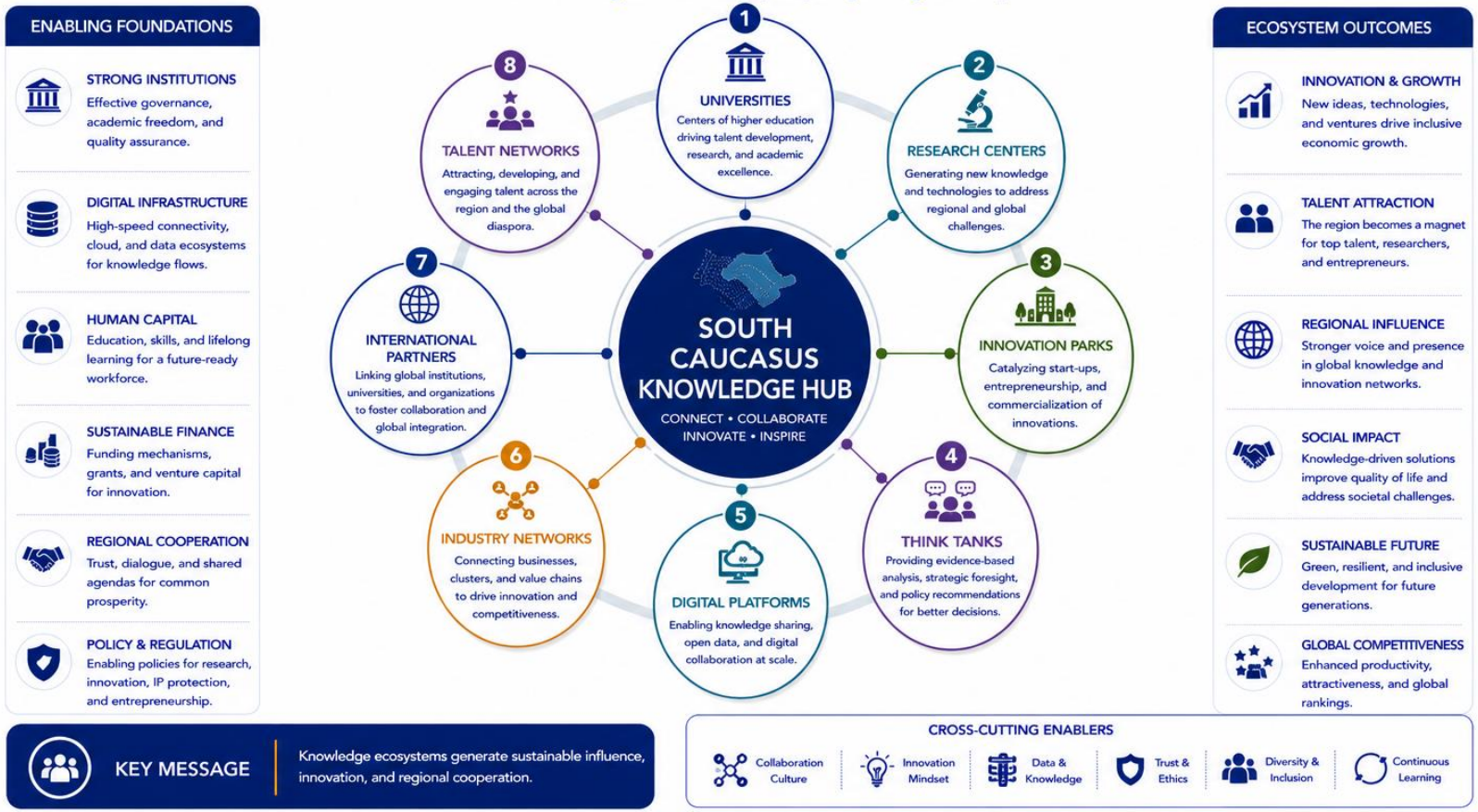

Figure 25. South Caucasus Knowledge Hub Framework.
Conceptual framework for positioning Azerbaijan as a regional center of knowledge creation and exchange.

Source: Vision Azerbaijan 2045.

Table 42. South Caucasus Knowledge Hub Development Areas

Development Area	Description	Strategic Benefit
Higher Education	Regional academic excellence	Talent development
Scientific Research	Cross-border research initiatives	Knowledge creation
Innovation Ecosystems	Startup and technology support	Economic growth
Digital Knowledge Platforms	Knowledge sharing infrastructure	Regional connectivity
Policy Research	Strategic analysis and foresight	Better governance
International Partnerships	Global academic cooperation	Global integration
Talent Networks	Regional expertise communities	Human capital
Knowledge Diplomacy	International knowledge engagement	Soft power

Source: Author's conceptual framework developed for Vision Azerbaijan 2045.

12.2 Why Knowledge Hubs Matter

Knowledge hubs create value through concentration and connectivity.

They bring together:

- Universities
- Research institutions
- Technology companies
- Entrepreneurs
- Investors
- Policymakers

This concentration generates:

- Innovation
- Collaboration
- Talent attraction

VA 2045 by Rustam Gafarov

- Economic opportunity
- International visibility

Knowledge hubs are not merely educational centers.

They are engines of transformation.

12.3 Azerbaijan's Opportunity

Several factors create favorable conditions for the development of a regional knowledge hub.

These include:

- Strategic geography
- Growing educational capacity
- International connectivity
- Cultural openness
- Regional relevance
- Emerging innovation ecosystems

The challenge is to integrate these assets into a coherent long-term strategy.

Knowledge hubs do not emerge automatically.

They are intentionally developed through sustained investment and vision.

12.4 Knowledge as Soft Power

Knowledge generates influence.

Countries that contribute ideas, research, expertise, and innovation often strengthen their international standing.

Knowledge-based influence differs from traditional forms of power.

It operates through:

- Credibility
- Expertise

VA2045 by Rustam Shafagatov

- Collaboration
- Intellectual leadership

Vision Azerbaijan 2045 recognizes that knowledge can become an important component of national soft power.

12.5 The Knowledge Hub Vision

A South Caucasus Knowledge Hub would seek to become:

- A center of research excellence
- A destination for regional talent
- A platform for innovation
- A convening space for dialogue
- A contributor to global knowledge networks

Its success would depend not only on infrastructure but also on intellectual culture and institutional quality.

12.6 Universities as Strategic Anchors

Universities are among the most important institutions within knowledge ecosystems.

Their role extends beyond teaching.

Modern universities contribute to:

- Research
- Innovation
- Entrepreneurship
- Public policy
- International cooperation
- Talent development

To become a regional Knowledge Hub, Azerbaijan's universities should increasingly function as:

VA 2045 by Rustam Shafagatov

- Knowledge generators
- Innovation platforms
- Strategic partners in national development

The objective is not only academic excellence but also societal impact.

12.7 Research Excellence and Scientific Capability

Knowledge hubs are built upon strong research foundations.

Research excellence contributes to:

- Scientific discovery
- Technological innovation
- Policy effectiveness
- Economic competitiveness

Vision Azerbaijan 2045 supports the development of research ecosystems capable of producing internationally relevant knowledge while addressing national and regional challenges.

Priority areas may include:

- Artificial Intelligence
- Energy Systems
- Climate and Sustainability
- Biotechnology
- Strategic Intelligence
- Future Studies
- Smart Agriculture
- Digital Transformation

Research capability should be viewed as a long-term strategic investment.

VA 2045 by Rustam Shafagatov

12.8 Azerbaijan as a Regional Academic Destination

Knowledge hubs attract talent.

Students, researchers, scholars, and innovators often gravitate toward environments offering opportunity, quality, and connectivity.

Azerbaijan can strengthen its attractiveness by supporting:

- International academic partnerships
- Joint degree programs
- Research fellowships
- Innovation scholarships
- Visiting scholar initiatives

The objective is to create a dynamic intellectual environment that attracts talent from across the South Caucasus, Central Asia, the Turkic world, and beyond.

Table 43. Regional Knowledge Ecosystem Components

Component	Primary Function	Strategic Role
Universities	Education and research	Talent generation
Research Centers	Knowledge production	Innovation
Innovation Parks	Commercialization support	Economic development
Think Tanks	Policy analysis	Strategic intelligence
Digital Platforms	Knowledge sharing	Connectivity
Industry Networks	Applied innovation	Market integration
International Partners	Global collaboration	Knowledge transfer
Talent Communities	Expert networks	Capability development

Source: Author's conceptual framework developed for Vision Azerbaijan 2045.

VA 2045 by Rustam Shafagatov

12.9 The Azerbaijan Futures Institute

Vision Azerbaijan 2045 proposes consideration of a future flagship institution:

Azerbaijan Futures Institute

The Institute could serve as a national and regional center dedicated to:

- Futures Studies
- Strategic Foresight
- Horizon Scanning
- Emerging Technologies
- Long-Term Policy Research
- Strategic Intelligence

Its mission would be to strengthen future preparedness while positioning Azerbaijan as a contributor to global foresight and futures-thinking communities.

12.10 Knowledge Diplomacy

Diplomacy increasingly includes intellectual engagement.

Knowledge Diplomacy refers to the use of education, research, expertise, and intellectual collaboration to strengthen international relationships.

Examples include:

- Academic exchange
- Joint research initiatives
- International conferences
- Knowledge-sharing platforms
- Scientific cooperation

Knowledge Diplomacy contributes to trust, mutual understanding, and long-term partnerships.

Vision Azerbaijan 2045 views it as an important complement to traditional diplomacy.

VA 2045 by Rustam Shafagatov

12.11 Innovation Districts and Knowledge Clusters

Successful knowledge hubs often develop concentrated innovation ecosystems.

These may include:

- Research parks
- Innovation districts
- Technology clusters
- Startup ecosystems
- Creative industry zones

Such environments facilitate interaction among:

- Researchers
- Entrepreneurs
- Investors
- Students
- Policymakers

Collaboration frequently becomes a catalyst for innovation.

12.12 Talent Attraction and Retention

Knowledge economies compete intensely for talent.

The ability to attract and retain highly skilled individuals increasingly influences national competitiveness.

Strategies may include:

- Research opportunities
- Entrepreneurial support
- International connectivity
- Quality of life improvements
- Leadership development programs

VA 2045 by Rustam Shafagatov

Talent should be viewed not merely as a workforce resource but as a strategic national asset.

12.13 Regional Knowledge Networks

Knowledge creation increasingly occurs through networks rather than isolated institutions.

Vision Azerbaijan 2045 encourages the development of regional knowledge networks connecting:

- Universities
- Research centers
- Innovation hubs
- Think tanks
- Policy institutions

These networks can strengthen:

- Collaboration
- Research quality
- Resource sharing
- Strategic dialogue

Knowledge networks create collective capability that exceeds individual institutional capacity.

12.14 The South Caucasus Strategic Dialogue Platform

As a Knowledge Hub, Azerbaijan could host a recurring regional platform dedicated to long-term issues affecting the South Caucasus.

Potential themes might include:

- Economic transformation
- Climate adaptation
- Digital development
- Regional connectivity

VA 2045 by Rustam Shafagatov

- Strategic foresight
- Innovation ecosystems

Such dialogue can support shared learning and future-oriented cooperation.

12.15 Knowledge Infrastructure for 2045

The development of a Knowledge Hub requires multiple forms of infrastructure.

These include:

Physical Infrastructure

- Universities
- Research facilities
- Innovation centers
- Libraries

Digital Infrastructure

- High-speed connectivity
- Research platforms
- Knowledge repositories
- AI-enabled learning systems

Institutional Infrastructure

- Research funding mechanisms
- Academic partnerships
- Innovation frameworks
- Talent development programs

Together, these elements form the foundation of a knowledge ecosystem.

VA 2045 by Rustam Shafagatov

12.16 Measuring Knowledge Hub Progress

Progress toward becoming a regional Knowledge Hub may be assessed through indicators such as:

- Research output
- International collaboration
- Talent attraction
- Innovation activity
- Startup formation
- Academic reputation
- Knowledge exports

These measures provide insight into long-term capability development.

12.17 Knowledge as National Advantage

Natural resources may create opportunity.

Knowledge creates multiplicative value.

Unlike finite assets, knowledge expands through sharing, collaboration, and application.

A nation that invests in knowledge strengthens its capacity to:

- Innovate
- Adapt
- Lead
- Create prosperity

Knowledge therefore becomes one of the most sustainable forms of national advantage.

12.18 Azerbaijan as the Intellectual Bridge of the Region

Vision Azerbaijan 2045 envisions a future in which Azerbaijan serves not only as a geographic bridge but also as an intellectual bridge.

Connecting:

VA 2045 by Rustam Shafagatov

- East and West
- North and South
- Tradition and innovation
- Research and policy
- Knowledge and action

Such a role would strengthen both national development and regional cooperation.

Chapter XII Conclusion

The emergence of Azerbaijan as a South Caucasus Knowledge Hub would represent a major step toward a knowledge-driven future.

By strengthening universities, research ecosystems, innovation capacity, talent development, and international collaboration, Azerbaijan can position itself as a regional center of intellectual excellence and future-oriented thinking.

The next chapter explores the concept of **Turkic Cooperation Architecture** and examines how deeper collaboration across the Turkic world can contribute to prosperity, innovation, connectivity, and shared strategic capability.

VA 2045 by Ruslan Shafigatov

CHAPTER XIII

TURKIC COOPERATION ARCHITECTURE

13.1 A New Era of Cooperation

The twenty-first century is witnessing the growing importance of regional and transregional cooperation frameworks.

Countries increasingly recognize that many challenges and opportunities cannot be addressed effectively in isolation.

Connectivity, innovation, education, economic development, climate adaptation, and technological transformation all benefit from collaborative approaches.

Within this evolving landscape, the Turkic world possesses significant potential.

Shared historical experiences, cultural connections, linguistic affinities, and expanding institutional relationships create opportunities for deeper cooperation.

Vision Azerbaijan 2045 proposes a future-oriented approach described as the **Turkic Cooperation Architecture**.

VA 2045 by Rustam Gafarov

FIGURE 27

TURKIC COOPERATION ARCHITECTURE

Future-oriented framework for collaboration across the Turkic world

Strengthening unity, expanding opportunities, and building a prosperous, innovative, and resilient Turkic future.

Figure 27. Turkic Cooperation Architecture.
Future-oriented framework for collaboration across the Turkic world.

Source: Vision Azerbaijan 2045.

Table 44. Turkic Cooperation Strategic Domains

Domain	Strategic Objective	Expected Impact
Education	Academic collaboration	Human capital development
Science	Joint research initiatives	Knowledge creation
Innovation	Shared innovation ecosystems	Technological advancement
Trade	Economic integration	Prosperity
Digital Connectivity	Cross-border digital infrastructure	Regional competitiveness
Culture	Shared cultural development	Identity and cohesion
Youth Cooperation	Future leadership development	Long-term partnership
Strategic Dialogue	Coordinated regional vision	Collective influence

Source: Author's conceptual framework developed for Vision Azerbaijan 2045.

13.2 Beyond Historical Connections

Shared heritage provides an important foundation.

However, future cooperation should be based not only on history but also on shared aspirations.

The most effective partnerships are forward-looking.

They focus on:

- Innovation
- Knowledge creation
- Economic opportunity
- Technological development
- Strategic resilience

The Turkic Cooperation Architecture therefore emphasizes future capability rather than historical symbolism alone.

VA2045 by Rustam Gafarov

13.3 The Strategic Potential of the Turkic World

Collectively, the Turkic world encompasses:

- Significant geographic reach
- Diverse economies
- Growing populations
- Strategic connectivity routes
- Expanding innovation potential

These characteristics create opportunities for collaboration across multiple domains.

Potential benefits include:

- Expanded trade
- Research cooperation
- Talent mobility
- Infrastructure connectivity
- Innovation partnerships

The objective is to create mutually beneficial ecosystems capable of generating long-term value.

13.4 From Cultural Affinity to Strategic Capability

Cultural connections facilitate trust and communication.

However, the next stage of cooperation requires capability-building.

Vision Azerbaijan 2045 encourages collaboration in areas such as:

- Education
- Science
- Technology
- Strategic foresight
- Entrepreneurship

VA2045 by Rustam Shafagatov

- Digital transformation

The goal is to convert cultural affinity into practical strategic capability.

13.5 A Vision for 2045

By 2045, a mature Turkic Cooperation Architecture could support:

- Knowledge exchange
- Innovation ecosystems
- Research networks
- Digital connectivity
- Strategic dialogue
- Economic integration

Such cooperation would strengthen resilience, competitiveness, and shared prosperity across the broader region.

13.6 Knowledge and Education Cooperation

One of the most valuable areas for long-term cooperation is knowledge development.

Educational and research partnerships can strengthen collective capability across the Turkic world.

Potential initiatives include:

- Joint research programs
- Academic exchange networks
- Shared scholarship initiatives
- Collaborative innovation projects
- Regional centers of excellence

Knowledge cooperation generates benefits that extend far beyond individual institutions.

It creates intellectual connectivity capable of supporting future prosperity.

VA 2045 by Rustam Shafagatov

13.7 The Turkic Knowledge Network

Vision Azerbaijan 2045 proposes consideration of a future:

Turkic Knowledge Network

This platform could connect:

- Universities
- Research institutes
- Think tanks
- Innovation centers
- Strategic foresight organizations

Its objectives may include:

- Collaborative research
- Talent development
- Knowledge sharing
- Strategic dialogue

The Network would help strengthen collective intellectual capacity throughout the Turkic world.

VA 2045 by Rustam Shafagatov

FIGURE 28

TURKIC INNOVATION NETWORK

Cross-border innovation ecosystem connecting talent, research, and entrepreneurship

Building a collaborative innovation space that transforms ideas into impact and strengthens the future of the Turkic world.

ENABLING FOUNDATIONS

SHARED TALENT POOL
Mobilizing top talent across the Turkic world through education and research collaboration.

DIGITAL INFRASTRUCTURE
High-speed connectivity, data platforms, and digital tools for innovation.

POLICY ALIGNMENT
Harmonizing innovation policies, IP frameworks, and regulatory environments.

SUSTAINABLE FINANCE
Expanding access to funding for research, startups, and scale-ups.

OPEN COLLABORATION
Promoting open science, knowledge sharing, and cross-border partnerships.

INCLUSIVE GROWTH
Ensuring innovation benefits all communities and drives inclusive development.

NETWORK OUTCOMES

ACCELERATED INNOVATION
Faster development of technologies and solutions through collaboration.

ECONOMIC DIVERSIFICATION
New industries, jobs, and value chains beyond traditional sectors.

GLOBAL COMPETITIVENESS
Stronger position of Turkic countries in global innovation and technology markets.

TALENT MOBILITY
Greater opportunities for students, researchers, and entrepreneurs.

SUSTAINABLE DEVELOPMENT
Innovation-driven solutions for green, resilient, and inclusive growth.

STRONGER UNITY
Innovation as a bridge for deeper cooperation and shared prosperity.

KEY MESSAGE
Regional innovation networks can accelerate technological development and economic diversification.

CROSS-CUTTING ENABLERS
Knowledge Sharing | Digital Platforms | IP Protection & Commercialization | Mentorship & Capacity Building | Cross-Border Mobility | Data & Analytics | Continuous Learning

Figure 28. Turkic Innovation Network.
Cross-border innovation ecosystem connecting talent, research, and entrepreneurship.

Source: Vision Azerbaijan 2045.

Table 45. Turkic Innovation Network Priorities

Priority Area	Description	Strategic Benefit
Joint Research Programs	Collaborative scientific projects	Shared knowledge
Startup Cooperation	Cross-border entrepreneurship	Innovation growth
Technology Parks	Regional innovation infrastructure	Commercialization
Venture Capital Networks	Investment collaboration	Financing innovation
Talent Mobility	Researcher and student exchange	Human capital
AI Cooperation	Shared AI initiatives	Technological competitiveness
Digital Innovation	Joint digital projects	Future readiness
Innovation Diplomacy	International innovation partnerships	Global influence

Source: Author's conceptual framework developed for Vision Azerbaijan 2045.

13.8 Innovation and Technology Partnerships

Technological transformation presents opportunities for deeper collaboration.

Areas of potential cooperation include:

Artificial Intelligence

Cybersecurity

Digital Governance

Renewable Energy Technologies

Smart Agriculture

Biotechnology

Advanced Manufacturing

VA 2045 by Rustam Shafaatov

Future Mobility

Innovation partnerships can accelerate learning, reduce duplication, and strengthen competitiveness.

The objective is to create shared capability while respecting national priorities and diversity.

13.9 Talent Mobility and Human Capital Development

Human capital represents one of the most valuable assets within the Turkic world.

Closer cooperation can support:

- Student mobility
- Research exchanges
- Professional development
- Leadership programs
- Entrepreneurial collaboration

Talent mobility helps create networks of trust, expertise, and innovation.

Over time, these networks contribute to stronger regional capability.

13.10 Strategic Foresight Cooperation

Many future challenges transcend national borders.

Examples include:

- Technological disruption
- Climate change
- Demographic shifts
- Cybersecurity risks
- Energy transition

Addressing such issues benefits from shared foresight capability.

Vision Azerbaijan 2045 proposes the development of collaborative foresight initiatives focused on:

VA2045 by Rustam Shafagatov

- Horizon scanning
- Scenario planning
- Emerging technology assessment
- Long-term strategic analysis

Cooperation in foresight strengthens collective preparedness.

13.11 Digital Connectivity

Digital infrastructure increasingly shapes economic and social development.

Enhanced digital cooperation may support:

- Data connectivity
- Research collaboration
- Digital trade
- Innovation ecosystems
- Educational platforms

Future connectivity will involve not only physical routes but also digital networks.

Digital cooperation therefore becomes an important component of strategic integration.

13.12 Economic Cooperation and Value Creation

Economic cooperation should focus on creating value rather than merely increasing volume.

Potential areas include:

- Innovation-driven industries
- Knowledge-intensive services
- Technology partnerships
- Startup ecosystems
- Advanced manufacturing

The objective is to support sustainable growth and future-oriented economic development.

VA 2045 by Rustam Shafagatov

13.13 Cultural Connectivity in the Digital Age

Cultural cooperation remains important.

However, cultural engagement should also evolve.

Modern cultural connectivity can include:

- Digital content creation
- Collaborative creative industries
- Educational platforms
- Cultural innovation initiatives

Culture contributes to mutual understanding while supporting creativity and social cohesion.

13.14 The Turkic Futures Forum

Vision Azerbaijan 2045 proposes consideration of a recurring platform:

Turkic Futures Forum

The Forum could bring together:

- Policymakers
- Researchers
- Futurists
- Entrepreneurs
- Technology leaders
- Educators

Key themes might include:

- Emerging technologies
- Strategic Intelligence
- Future economies

VA2045 by Rustam Shafagatov

- Innovation ecosystems
- Human development

The Forum would encourage long-term thinking and collaborative exploration of future opportunities.

13.15 Strategic Connectivity Across Eurasia

The Turkic world occupies a significant geographic space across Eurasia.

This position creates opportunities for:

- Transportation corridors
- Energy networks
- Digital infrastructure
- Knowledge exchange systems

Enhanced connectivity strengthens both resilience and competitiveness.

Vision Azerbaijan 2045 sees connectivity not merely as infrastructure but as a platform for capability development.

13.16 A Community of Capability

The long-term objective of the Turkic Cooperation Architecture is not uniformity.

It is capability.

Each nation possesses unique strengths, priorities, and experiences.

Cooperation should seek to:

- Share knowledge
- Expand opportunity
- Strengthen resilience
- Accelerate innovation

A Community of Capability allows diverse societies to benefit from collaboration while maintaining their individual identities.

VA 2045 by Rustam Shafagatov

13.17 Azerbaijan's Role

Azerbaijan is well positioned to contribute to deeper cooperation through:

- Strategic geography
- Connectivity infrastructure
- Educational development
- Innovation initiatives
- Diplomatic engagement

The country can serve as:

- A bridge
- A convener
- A facilitator
- A knowledge partner

This role aligns with broader objectives outlined throughout Vision Azerbaijan 2045.

13.18 Looking Toward 2045

By 2045, the Turkic Cooperation Architecture could evolve into a dynamic framework supporting:

- Knowledge exchange
- Innovation ecosystems
- Strategic foresight capability
- Economic cooperation
- Human capital development
- Regional resilience

Its success would depend upon sustained commitment, mutual trust, and shared ambition.

VA2045 by Rustam Shafagatov

Chapter XIII Conclusion

The Turkic world possesses significant opportunities for collaboration in education, research, innovation, connectivity, and strategic foresight.

Vision Azerbaijan 2045 proposes a future-oriented cooperation framework that transforms shared heritage into shared capability.

By strengthening knowledge networks, innovation partnerships, talent mobility, and strategic dialogue, the Turkic Cooperation Architecture can contribute to prosperity, resilience, and long-term development across Eurasia.

The next chapter moves from regional cooperation to global engagement and explores how Azerbaijan can position itself within an increasingly complex international environment through **Strategic Diplomacy and Global Positioning**.

VA 2045 by Rustam Shafaatov

CHAPTER XIV

STRATEGIC DIPLOMACY AND GLOBAL POSITIONING

14.1 A Changing International Environment

The international system is undergoing significant transformation.

Technological change, geopolitical competition, economic realignment, climate pressures, demographic shifts, and emerging security challenges are reshaping the global landscape.

In such an environment, diplomacy must evolve.

Traditional diplomatic functions remain essential.

However, future-oriented diplomacy increasingly requires:

- Strategic awareness
- Long-term thinking
- Adaptability
- Multi-stakeholder engagement
- Knowledge capability

Vision Azerbaijan 2045 therefore views diplomacy not only as a foreign policy instrument but also as a strategic capability for national development.

14.2 From Geography to Geostrategy

Geography influences opportunity.

Geostrategy determines how opportunity is utilized.

Azerbaijan's location at the intersection of multiple regions creates unique possibilities for:

- Connectivity
- Trade
- Dialogue
- Cooperation

VA2045 by Rustam Shafaga

- Knowledge exchange

Strategic positioning requires transforming geographic advantages into long-term national capability.

This process depends upon vision, institutions, partnerships, and adaptability.

14.3 The Rise of Strategic Diplomacy

Modern diplomacy increasingly extends beyond state-to-state relations.

Today's international engagement involves:

- Governments
- Businesses
- Universities
- Research institutions
- Civil society
- Technology communities

Strategic Diplomacy recognizes this broader reality.

It seeks to align international engagement with long-term national objectives while strengthening global partnerships.

14.4 A Bridge Between Regions

Throughout its history, Azerbaijan has connected different regions, cultures, and economic systems.

This bridging role remains relevant in the twenty-first century.

Future opportunities may arise through:

- Eurasian connectivity
- Knowledge diplomacy
- Innovation partnerships
- Energy cooperation

VA 2045 by Rustam Shafagatov

- Cultural dialogue

The country's ability to facilitate constructive engagement can become an important source of international relevance.

14.5 Knowledge Diplomacy

In the twenty-first century, knowledge increasingly shapes international influence.

Nations that contribute ideas, research, innovation, expertise, and intellectual leadership often enhance their global standing.

Knowledge Diplomacy involves the strategic use of:

- Education
- Research
- Scientific cooperation
- Innovation partnerships
- Intellectual exchange

Unlike traditional forms of influence, Knowledge Diplomacy creates long-term relationships based upon trust, collaboration, and mutual learning.

Vision Azerbaijan 2045 supports the expansion of Azerbaijan's role as a contributor to international knowledge ecosystems.

Table 46. Knowledge Diplomacy Instruments

Instrument	Description	Strategic Value
Academic Exchange	Student and scholar mobility	International networks
Joint Research	Collaborative knowledge creation	Scientific influence
Think Tank Cooperation	Policy dialogue and analysis	Strategic understanding
International Conferences	Global engagement platforms	Visibility
Innovation Partnerships	Technology collaboration	Competitiveness

VA2045 by Rustam Shafagatov

Instrument	Description	Strategic Value
Educational Cooperation	Institutional partnerships	Human capital
Digital Knowledge Platforms	Online knowledge exchange	Reach and accessibility
Strategic Foresight Networks	Future-oriented cooperation	Anticipation capacity

Source: Author's conceptual framework developed for Vision Azerbaijan 2045.

14.6 Strategic Intelligence and Foreign Policy

Foreign policy increasingly operates within environments characterized by uncertainty and rapid change.

Strategic Intelligence can strengthen diplomatic effectiveness through:

- Horizon scanning
- Emerging issue analysis
- Scenario planning
- Geopolitical assessment
- Long-term strategic forecasting

These capabilities support informed decision-making and enhance preparedness.

The objective is not prediction.

The objective is strategic awareness.

Future diplomacy will increasingly depend upon the ability to understand complexity and anticipate change.

14.7 Soft Power and International Reputation

Soft Power refers to the ability to influence through attraction, credibility, and engagement rather than coercion.

Sources of Soft Power may include:

- Culture

VA 2045 by Rustam Shafaatov

- Education
- Innovation
- Scientific achievement
- International cooperation
- Intellectual contribution

A strong international reputation creates opportunities for:

- Partnerships
- Investment
- Talent attraction
- Diplomatic influence

Vision Azerbaijan 2045 views Soft Power as an important complement to economic and geopolitical capability.

Table 47. Soft Power Development Factors

Factor	Description	Strategic Contribution
Culture	National cultural assets	International attractiveness
Education	Academic reputation	Talent attraction
Innovation	Technological leadership	Modern image
Diplomacy	Constructive international engagement	Trust
Tourism	International exposure	Visibility
Media Presence	Global communication	Narrative influence
Knowledge Production	Research and expertise	Intellectual influence
National Branding	Strategic positioning	Reputation

Source: Author's conceptual framework developed for Vision Azerbaijan 2045.

VA 2045 by Rustam Shafagatov

14.8 The Role of International Platforms

Global and regional platforms provide opportunities for dialogue, collaboration, and leadership.

Participation in international forums can contribute to:

- Knowledge exchange
- Policy learning
- Innovation partnerships
- Strategic visibility

Future diplomacy increasingly involves active engagement within international networks.

The ability to contribute ideas may become as important as the ability to contribute resources.

14.9 Azerbaijan as a Convening Nation

Some countries create value not only through what they produce but also through whom they bring together.

Azerbaijan possesses the potential to strengthen its role as a convening nation.

This may involve hosting:

- Strategic dialogues
- Innovation forums
- Futures conferences
- Knowledge summits
- Regional cooperation platforms

Convening creates opportunities for relationship-building, idea exchange, and collaborative problem-solving.

14.10 Strategic Partnerships

The complexity of future challenges requires partnerships.

VA 2045 by Rustam Shahgatov

Strategic partnerships can contribute to:

- Knowledge transfer
- Innovation cooperation
- Economic development
- Educational advancement
- Technological capability

Partnerships should be evaluated not only by immediate outcomes but also by their contribution to long-term capability development.

The strongest partnerships often generate mutual learning and shared value.

14.11 Multi-Dimensional Diplomacy

Traditional diplomacy focused primarily on political relationships.

Future diplomacy increasingly includes additional dimensions:

Economic Diplomacy

Supporting trade, investment, and development.

Digital Diplomacy

Engaging with issues related to technology, cybersecurity, and digital governance.

Innovation Diplomacy

Facilitating research collaboration and technological partnerships.

Climate Diplomacy

Supporting sustainability and environmental cooperation.

Knowledge Diplomacy

Strengthening intellectual exchange and educational cooperation.

Together, these dimensions form a more comprehensive model of international engagement.

VA2045 by Rustam Shahgadov

14.12 Global Talent Networks

Talent has become a strategic resource.

Countries increasingly compete to attract and retain skilled individuals.

Global talent networks contribute to:

- Innovation
- Research
- Entrepreneurship
- Economic development

Vision Azerbaijan 2045 encourages stronger engagement with:

- International experts
- Researchers
- Innovators
- Diaspora communities

Talent connectivity strengthens national capability and global integration.

14.13 Strategic Narratives

How a nation is perceived often influences opportunities available to it.

Strategic Narratives help communicate:

- National aspirations
- Values
- Capabilities
- Contributions

Effective narratives are credible, consistent, and future-oriented.

They help align domestic ambition with international perception.

Vision Azerbaijan 2045 itself serves as part of a broader strategic narrative focused on future readiness, innovation, knowledge, and resilience.

VA 2045 by Rustam Shafagatov

14.14 The Global Competition for Relevance

The future international environment may increasingly reward relevance rather than size alone.

Countries can enhance relevance by contributing:

- Ideas
- Innovation
- Connectivity
- Solutions
- Expertise

Global influence increasingly depends upon the ability to create value for others.

Vision Azerbaijan 2045 encourages an approach based on contribution rather than competition alone.

14.15 Diplomacy for Future Generations

Diplomacy often addresses immediate concerns.

However, future-oriented diplomacy must also consider long-term implications.

Key questions include:

- What partnerships should be built today to support future prosperity?
- What emerging developments require attention?
- How can international engagement strengthen future resilience?

Diplomacy therefore carries an intergenerational dimension.

The relationships established today may influence opportunities available decades from now.

14.16 Global Positioning in 2045

By 2045, Azerbaijan can aspire to be recognized as:

- A strategic connector

VA 2045 by Rustam Shafagatov

- A knowledge contributor
- A regional innovation hub
- A trusted partner
- A convening nation
- A center for strategic foresight

These attributes complement economic development while strengthening international relevance.

Table 48. Strategic Positioning Indicators

Indicator	Measurement Focus	Strategic Relevance
Global Connectivity	International integration	Influence
Innovation Capacity	Knowledge and technology output	Competitiveness
Educational Excellence	Academic performance	Talent attraction
Diplomatic Reach	International partnerships	Strategic engagement
Soft Power Presence	International perception	Reputation
Digital Readiness	Digital capability	Future preparedness
Sustainability Performance	Environmental progress	Long-term credibility
Strategic Intelligence Capacity	Foresight and anticipation capability	Decision advantage

Source: Author's conceptual framework developed for Vision Azerbaijan 2045.

14.17 Strategic Relevance Through Contribution

The most sustainable form of influence often comes through contribution.

Nations that help address shared challenges create enduring value.

Potential contributions may include:

- Connectivity solutions

VA 2045 by Rustam Shafagatov

- Energy transition expertise
- Strategic Intelligence capability
- Innovation partnerships
- Knowledge cooperation

Vision Azerbaijan 2045 encourages a model of engagement grounded in constructive contribution and shared benefit.

14.18 A Future-Oriented International Role

The ultimate objective is not merely visibility.

It is meaningful participation in shaping a better future.

Future-oriented nations seek to:

- Learn from others
- Contribute ideas
- Build partnerships
- Strengthen resilience
- Support innovation

Azerbaijan's international role can therefore be defined not only by geography but also by capability, creativity, and cooperation.

Chapter XIV Conclusion

Strategic Diplomacy and Global Positioning are essential components of long-term national development.

In an increasingly interconnected and uncertain world, nations that cultivate strategic awareness, partnerships, knowledge capability, and constructive engagement are better positioned to succeed.

Vision Azerbaijan 2045 proposes a model of international engagement grounded in connectivity, innovation, cooperation, and contribution.

VA 2045 by Rustam Shafagatov

PART IV

SUSTAINABLE FUTURES

CHAPTER XV

CLIMATE RESILIENCE AND ENVIRONMENTAL STEWARDSHIP

15.1 The Long-Term Challenge

Few issues will shape the twenty-first century as profoundly as environmental change.

Climate dynamics, ecosystem pressures, resource management, biodiversity protection, and sustainability challenges are increasingly influencing economic development, public health, infrastructure planning, and national resilience.

Environmental stewardship is therefore no longer solely an environmental issue.

It is a strategic issue.

Vision Azerbaijan 2045 recognizes that sustainable development requires balancing prosperity, resilience, and ecological responsibility.

The choices made today will influence opportunities available to future generations.

Table 49. Climate Risks and Resilience Measures

Climate Risk	Potential Impact	Resilience Measure
Rising Temperatures	Agricultural stress	Climate-smart agriculture
Water Scarcity	Resource pressure	Efficient water management
Extreme Weather Events	Infrastructure damage	Resilient infrastructure
Desertification	Land degradation	Ecosystem restoration
Biodiversity Loss	Ecological instability	Conservation programs
Coastal Vulnerability	Economic disruption	Coastal adaptation planning
Energy System Stress	Supply risks	Renewable energy diversification

VA2045 by Rustam Shahbazov

Climate Risk	Potential Impact	Resilience Measure
Food Security Challenges	Production volatility	Sustainable food systems

Source: Author's conceptual framework developed for Vision Azerbaijan 2045.

VA 2045 by Rustam Shafagatov

FIGURE 31

SUSTAINABILITY TRANSITION PATHWAY

Long-term transition toward sustainability-oriented development

Transforming today for a resilient, inclusive, and sustainable future.

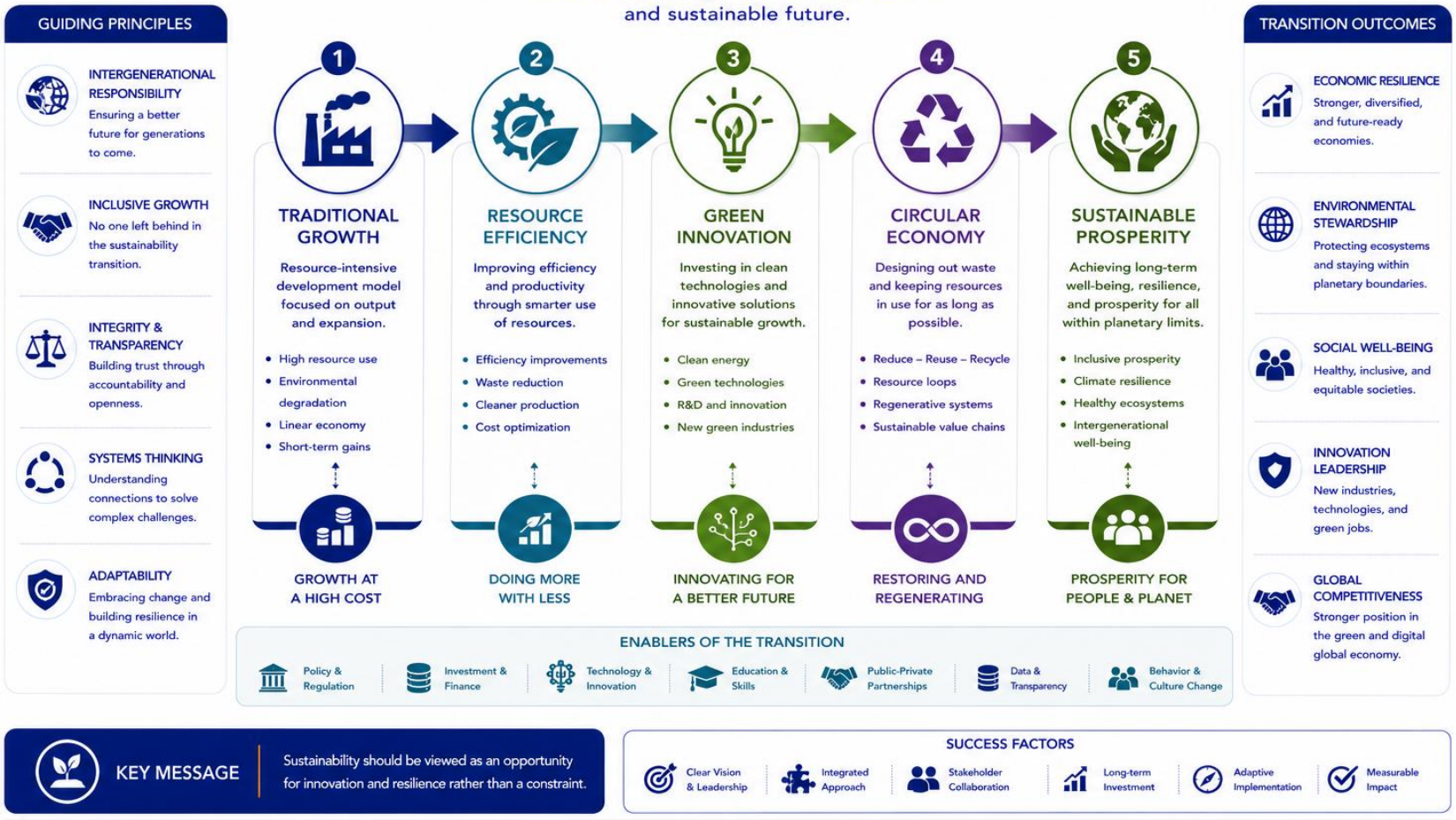

Figure 31. Sustainability Transition Pathway.
Long-term transition toward sustainability-oriented development.

Source: Vision Azerbaijan 2045.

Table 50. Environmental Stewardship Priorities

Priority Area	Description	Strategic Outcome
Ecosystem Protection	Conservation of natural systems	Environmental resilience
Sustainable Resource Management	Efficient use of resources	Long-term sustainability
Biodiversity Conservation	Protection of species and habitats	Ecological stability
Pollution Reduction	Cleaner air, water, and soil	Public health
Green Urban Development	Sustainable cities	Quality of life
Climate Adaptation	Preparing for climate impacts	Resilience
Environmental Monitoring	Continuous assessment	Better decision-making
Public Awareness	Environmental education	Behavioral change

Source: Author's conceptual framework developed for Vision Azerbaijan 2045.

15.2 Sustainability as Strategic Resilience

Sustainability is often associated with environmental protection.

While important, sustainability also contributes to resilience.

Sustainable systems are generally better able to:

- Adapt to change
- Manage risks
- Preserve resources
- Support long-term prosperity

Environmental stewardship should therefore be viewed as an investment in future capability rather than a constraint on development.

Vision 2045 by Ruslan Shafaatov

15.3 Climate Change and Future Preparedness

Climate change introduces a range of uncertainties and challenges.

Potential impacts may affect:

- Water resources
- Agriculture
- Infrastructure
- Energy systems
- Human health
- Economic activity

Future preparedness requires understanding these risks while developing adaptive capacity.

The objective is not only mitigation.

It is also resilience.

VA 2045 by Rustam Shafagatov

FIGURE 32

CLIMATE ADAPTATION FRAMEWORK

Systematic process for responding to climate-related challenges

From understanding climate risks to building long-term resilience for people, ecosystems, and the economy.

KEY MESSAGE | Climate adaptation requires proactive planning and long-term resilience building.

Figure 32. Climate Adaptation Framework.
Systematic process for responding to climate-related challenges.

Source: Vision Azerbaijan 2045.

15.4 Environmental Stewardship as a National Value

Long-term prosperity depends upon responsible management of natural systems.

Environmental Stewardship involves:

- Responsible resource use
- Ecosystem protection
- Long-term thinking
- Intergenerational responsibility

Vision Azerbaijan 2045 views stewardship as both an ethical principle and a strategic necessity.

Protecting natural capital helps strengthen economic and societal resilience.

15.5 A Sustainable Vision for 2045

A sustainable Azerbaijan in 2045 would seek to combine:

- Economic prosperity
- Environmental responsibility
- Technological innovation
- Social well-being
- Resource resilience

The objective is not simply growth.

It is sustainable progress capable of benefiting both current and future generations.

15.6 Water Security in the Twenty-First Century

Water is among the most essential resources for human development.

Its importance extends beyond consumption.

Water supports:

- Agriculture

VA 2045 by Rustam Shafaatov

- Industry
- Energy production
- Public health
- Ecosystems

As environmental conditions evolve, water security becomes increasingly significant.

Future-oriented strategies should emphasize:

- Efficient water management
- Conservation
- Technological innovation
- Long-term planning

Water resilience is ultimately a component of national resilience.

15.7 Sustainable Agriculture and Food Security

Agriculture remains closely linked to environmental conditions.

Climate variability, water availability, soil quality, and technological capability all influence agricultural productivity.

Future agricultural systems should strive to become:

- More resilient
- More efficient
- More sustainable
- More technologically advanced

Potential approaches include:

- Precision agriculture
- Smart irrigation systems
- Digital monitoring technologies
- Climate-adaptive farming practices

VA2045 by Rustam Shafagatov

- Sustainable land management

Food security depends not only on production but also on resilience.

15.8 Biodiversity and Ecosystem Protection

Healthy ecosystems provide essential services.

They contribute to:

- Water quality
- Soil health
- Climate regulation
- Pollination
- Natural resilience

Biodiversity loss can weaken ecological systems and reduce long-term sustainability.

Vision Azerbaijan 2045 supports the protection and responsible management of biodiversity as part of broader environmental stewardship efforts.

Protecting ecosystems is an investment in future resilience.

15.9 Sustainable Cities and Communities

Urbanization is reshaping societies around the world.

Future cities must address multiple challenges simultaneously:

- Population growth
- Resource management
- Infrastructure demands
- Environmental pressures
- Quality of life expectations

Sustainable urban development may involve:

- Green infrastructure

VA2045 by Ruslan Shafagatov

- Smart mobility systems
- Energy-efficient buildings
- Digital governance
- Climate adaptation planning

Cities are not only centers of economic activity.

They are also centers of resilience and innovation.

15.10 Renewable Energy and Sustainability

The transition toward cleaner energy systems contributes to both environmental and economic objectives.

Renewable energy offers opportunities to:

- Reduce emissions
- Improve energy diversification
- Enhance resilience
- Support technological innovation

Potential areas of focus include:

- Solar energy
- Offshore wind energy
- Energy storage
- Smart grids
- Green hydrogen

Vision Azerbaijan 2045 views renewable energy development as an important component of sustainable transformation.

VA2045 by Rustam Shafagatov

Table 51. Renewable Energy Development Opportunities

Energy Source	Opportunity	Strategic Benefit
Offshore Wind	Caspian wind resources	Energy diversification
Solar Energy	High solar potential	Clean electricity
Green Hydrogen	Future export opportunity	New economic sector
Bioenergy	Agricultural resource utilization	Circular economy
Energy Storage	Grid stability	Reliability
Smart Grids	Efficient energy management	Optimization
Regional Energy Trade	Cross-border energy markets	Economic integration
Clean Technology Industry	Domestic manufacturing potential	Industrial growth

Source: Author's conceptual framework developed for Vision Azerbaijan 2045.

15.11 The Circular Economy

Traditional economic systems often follow a linear model:

Extract → Produce → Consume → Discard

The Circular Economy seeks to create a more sustainable approach.

Its principles include:

- Resource efficiency
- Waste reduction
- Reuse
- Recycling
- Regeneration

Circular systems can strengthen both environmental sustainability and economic resilience.

Future competitiveness may increasingly depend upon efficient resource utilization.

VA 2045 by Rustam Shirinov

Table 52. Circular Economy Transition Components

Component	Description	Expected Outcome
Resource Efficiency	Minimizing waste	Lower resource consumption
Recycling Systems	Material recovery	Sustainability
Product Life Extension	Longer product use	Reduced waste
Industrial Symbiosis	Shared resource utilization	Efficiency
Sustainable Design	Circular product development	Environmental benefit
Renewable Energy Integration	Clean production systems	Decarbonization
Digital Monitoring	Resource tracking	Optimization
Green Innovation	New sustainable solutions	Economic opportunity

Source: Author's conceptual framework developed for Vision Azerbaijan 2045.

15.12 Green Innovation

Innovation plays a critical role in addressing environmental challenges.

Green Innovation includes:

- Clean technologies
- Sustainable materials
- Environmental monitoring systems
- Resource-efficient production methods
- Climate adaptation solutions

Innovation enables societies to address environmental pressures while creating new economic opportunities.

Sustainability and innovation should therefore be viewed as complementary objectives.

Vision 2045 by Ruslan Shafaatov

15.13 Climate Adaptation

Even with successful mitigation efforts, adaptation remains essential.

Climate adaptation focuses on increasing the ability of systems to function effectively under changing conditions.

Adaptation measures may include:

- Infrastructure resilience
- Water management improvements
- Agricultural modernization
- Disaster preparedness
- Ecosystem restoration

The objective is to reduce vulnerability while strengthening long-term capability.

15.14 Environmental Intelligence

Effective environmental stewardship depends upon information.

Emerging technologies increasingly enable:

- Real-time monitoring
- Satellite observation
- Predictive modeling
- Environmental analytics
- Early warning systems

Vision Azerbaijan 2045 introduces the concept of **Environmental Intelligence**.

Environmental Intelligence combines data, technology, and strategic analysis to improve environmental decision-making.

It strengthens preparedness and supports sustainable development.

15.15 Climate Resilience as National Capability

Climate resilience should not be viewed solely as environmental policy.

VA2045 by Rustam Shafagatov

It is a broader national capability.

Resilient societies are better able to:

- Manage uncertainty
- Recover from disruption
- Adapt to changing conditions
- Protect critical systems

Climate resilience therefore contributes directly to national security, economic stability, and societal well-being.

15.16 Green Growth and Economic Opportunity

Environmental responsibility and economic development are increasingly interconnected.

Future opportunities may emerge through:

- Renewable energy industries
- Sustainable technologies
- Environmental services
- Circular economy initiatives
- Green infrastructure projects

Green Growth demonstrates that sustainability can support prosperity rather than oppose it.

15.17 Intergenerational Responsibility

Sustainability inherently involves future generations.

Decisions made today influence:

- Resource availability
- Environmental quality
- Economic opportunity
- Social resilience

VA 2045 by Rustam Shafagatov

Vision Azerbaijan 2045 encourages an intergenerational perspective that balances present needs with future possibilities.

Long-term stewardship is ultimately an investment in future citizens.

15.18 Toward an Environmentally Resilient Azerbaijan

By 2045, Azerbaijan can aspire to become:

- More climate resilient
- More resource efficient
- More environmentally sustainable
- More technologically adaptive
- More prepared for future challenges

Achieving this vision requires collaboration among government, business, academia, and society.

Environmental stewardship is a shared responsibility.

Chapter XV Conclusion

Climate resilience and environmental stewardship are essential components of long-term national development.

The environmental challenges of the twenty-first century require strategic thinking, technological innovation, adaptive capacity, and responsible resource management.

Vision Azerbaijan 2045 promotes a future in which sustainability strengthens prosperity, resilience, and national capability.

The next chapter explores another defining dimension of future development: **Health, Well-Being, and Human Flourishing**, examining how human-centered progress contributes to long-term societal success.

Visions by Rustam Shafagatov

FIGURE 36

HUMAN FLOURISHING FRAMEWORK

Holistic framework for measuring long-term human wellbeing

The ultimate objective of development is the expansion of human flourishing.

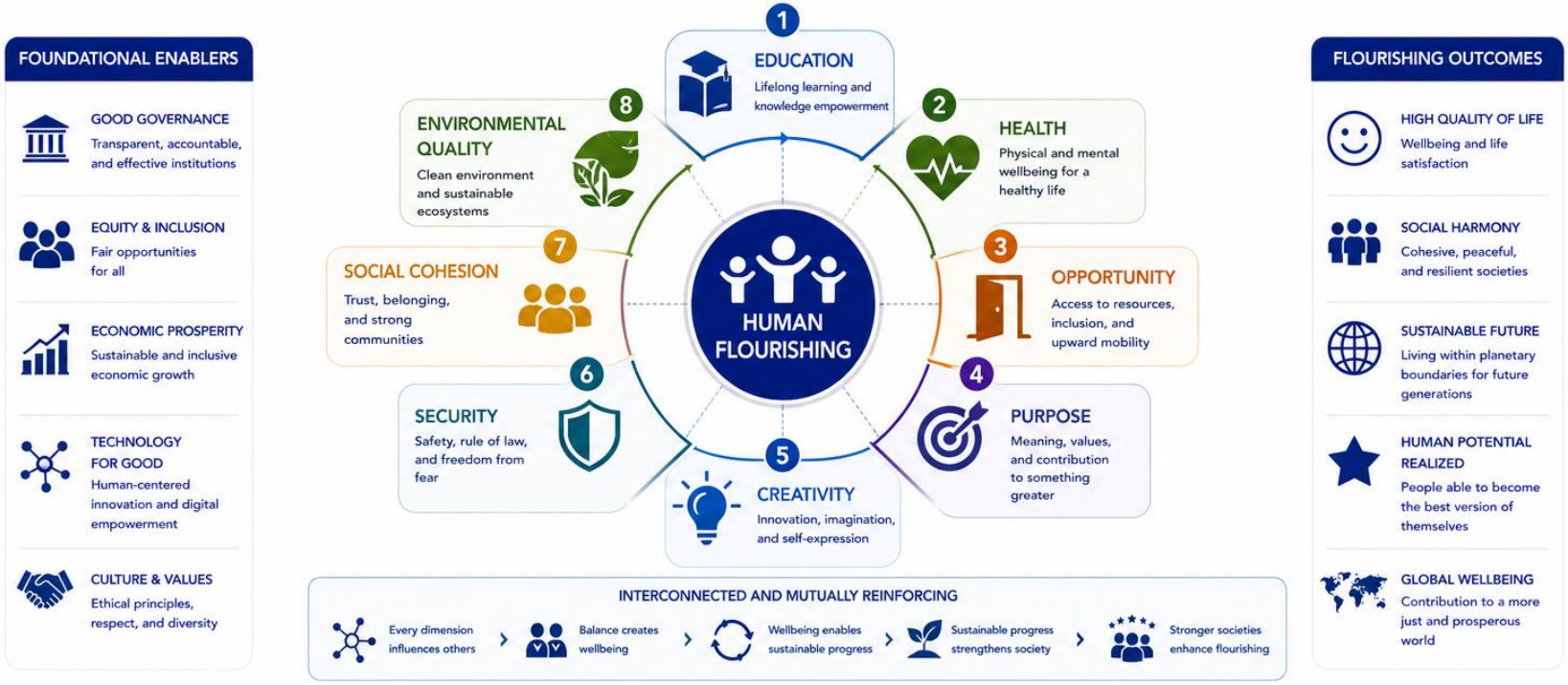

Figure 36. Human Flourishing Framework.
Holistic framework for measuring long-term human wellbeing.

Source: Vision Azerbaijan 2045.

CHAPTER XVI

HEALTH, WELL-BEING, AND HUMAN FLOURISHING

16.1 Rethinking Development

Traditional measures of development often focus on economic indicators.

While economic performance remains important, prosperity alone does not fully capture human progress.

A future-ready society should also consider:

- Health
- Well-being
- Opportunity
- Quality of life
- Human potential

Vision Azerbaijan 2045 embraces a broader understanding of development that places people at the center of national transformation.

Table 53. Health System Transformation Priorities

Priority Area	Description	Expected Outcome
Preventive Healthcare	Disease prevention programs	Better public health
Digital Health	Technology-enabled healthcare	Accessibility
Personalized Medicine	Individualized treatment approaches	Better outcomes
Health Workforce Development	Medical talent enhancement	System capacity
Health Data Systems	Evidence-based healthcare	Better decision-making

VA 2045 by Rustam Shafagatov

Priority Area	Description	Expected Outcome
Rural Healthcare Access	Equitable service provision	Inclusion
Mental Health Support	Psychological well-being programs	Social resilience
Health Innovation	New medical technologies	System modernization

Source: Author's conceptual framework developed for Vision Azerbaijan 2045.

16.2 Health as Strategic Infrastructure

Health is often viewed as a social sector.

In reality, health functions as a form of strategic infrastructure.

Healthy populations contribute to:

- Productivity
- Innovation
- Learning
- Economic growth
- Social stability

Health systems therefore play a critical role in national resilience and long-term development.

Investment in health is also investment in capability.

16.3 Human Flourishing

Human Flourishing refers to the ability of individuals to live meaningful, productive, healthy, and fulfilling lives.

It extends beyond material well-being.

Human Flourishing includes:

- Physical health
- Mental well-being

Vision 2045 by Rustam Shafagatov

- Education
- Purpose
- Social connection
- Opportunity

Future development strategies should seek not only economic growth but also the conditions that allow individuals to thrive.

Table 54. Human Flourishing Indicators

Dimension	Example Indicators	Desired Outcome
Education	Learning achievement and participation	Capability development
Health	Life expectancy and wellness	Healthy population
Opportunity	Social mobility and inclusion	Equal opportunity
Purpose	Civic engagement and fulfillment	Meaningful lives
Creativity	Innovation and cultural expression	Human potential
Security	Safety and stability	Confidence
Social Cohesion	Trust and community engagement	Strong society
Environmental Quality	Sustainable living conditions	Long-term well-being

Source: Author's conceptual framework developed for Vision Azerbaijan 2045.

16.4 Preventive and Proactive Health Systems

Healthcare systems around the world are increasingly shifting from reactive treatment toward prevention and early intervention.

Future-oriented health systems may emphasize:

- Preventive care
- Early detection

VA 2045 by Ruslan Shafigatov

- Public health awareness
- Digital health solutions
- Personalized healthcare

The objective is to improve outcomes while strengthening system sustainability.

16.5 Technology and Health Transformation

Technological innovation is reshaping healthcare.

Emerging developments include:

- Artificial Intelligence in healthcare
- Telemedicine
- Wearable health technologies
- Predictive analytics
- Digital health records
- Precision medicine

These innovations have the potential to improve accessibility, efficiency, and quality of care.

Technology should support human well-being while preserving trust and ethical responsibility.

16.6 Resilient Health Systems

Recent global experiences have demonstrated the importance of resilient health systems.

Resilience involves the ability to:

- Respond effectively to crises
- Maintain essential services
- Adapt to changing conditions
- Learn from disruption

Strong health systems contribute to both public well-being and national stability.

VA2045 by Rustam Shafagatov

16.7 Mental Well-Being in the Modern Era

Health includes more than physical conditions.

Mental well-being is increasingly recognized as a critical dimension of human development.

Modern societies face pressures associated with:

- Rapid change
- Information overload
- Economic uncertainty
- Social transformation

Supporting mental well-being strengthens resilience, productivity, and quality of life.

16.8 Human-Centered Progress

Vision Azerbaijan 2045 ultimately views development as a human-centered endeavor.

Technology, infrastructure, institutions, and economic systems are valuable because they improve people's lives.

The ultimate measure of success is not merely what a nation builds.

It is what its people are able to become.

16.9 A Flourishing Society by 2045

A flourishing society would seek to provide:

- Opportunity
- Health
- Education
- Security
- Purpose
- Inclusion

Such a society strengthens both individual potential and collective resilience.

VA 2045 by Rustam Shafagatov

16.10 Lifelong Well-Being

Human well-being is not a single outcome achieved at one stage of life.

It is a continuous process that evolves across generations.

A future-oriented society supports well-being throughout the human life cycle by promoting:

- Healthy childhood development
- Educational opportunity
- Productive employment
- Active aging
- Lifelong learning
- Social inclusion

The objective is to create conditions that allow individuals to thrive at every stage of life.

16.11 Healthy Communities

Individual well-being is influenced by community conditions.

Healthy communities are characterized by:

- Social trust
- Access to services
- Safe environments
- Educational opportunity
- Cultural participation
- Civic engagement

Strong communities contribute to resilience and quality of life.

They also strengthen social cohesion and collective capability.

16.12 The Future of Healthcare

Healthcare systems are expected to become increasingly:

VA 2045 by Rustam Shafagatov

- Preventive
- Personalized
- Data-informed
- Technology-enabled
- Patient-centered

Advances in science and technology may transform how diseases are detected, monitored, and managed.

Future healthcare systems should remain focused on human dignity, accessibility, and equity while embracing innovation.

16.13 Health Security

Health security is becoming an increasingly important component of national security.

Future risks may arise from:

- Pandemics
- Emerging diseases
- Environmental pressures
- Antimicrobial resistance
- Global health disruptions

Preparedness requires:

- Surveillance capability
- Early warning systems
- Research capacity
- International cooperation
- Resilient healthcare infrastructure

Health security strengthens both societal stability and future preparedness.

VA 2045 by Rustam Shafaqatov

16.14 Digital Health Ecosystems

Digital technologies are creating new opportunities in healthcare.

Digital health ecosystems may include:

- Electronic health records
- Telemedicine platforms
- AI-assisted diagnostics
- Remote patient monitoring
- Health analytics systems

These capabilities can improve efficiency, accessibility, and patient outcomes.

The challenge is to balance innovation with privacy, ethics, and trust.

16.15 Healthy Aging and Demographic Resilience

Demographic trends are influencing societies worldwide.

Longer life expectancy creates opportunities as well as challenges.

Future-oriented societies should support:

- Active aging
- Lifelong participation
- Preventive health
- Social engagement
- Continuous learning

Healthy aging contributes to human flourishing while strengthening societal resilience.

16.16 Well-Being and Economic Development

Economic development and well-being are closely interconnected.

Healthy populations often contribute to:

- Higher productivity

V2045 by Ruslan Shafagatov

- Greater innovation
- Stronger educational outcomes
- Increased economic participation

Conversely, improvements in economic conditions can support better health and quality of life.

Vision Azerbaijan 2045 encourages a balanced approach in which economic and human development reinforce one another.

16.17 Measuring Human Flourishing

Traditional metrics provide important information.

However, future-oriented development may require broader indicators.

Potential measures include:

- Physical health outcomes
- Mental well-being
- Educational attainment
- Social trust
- Community participation
- Life satisfaction
- Opportunity access

Such indicators provide a more comprehensive understanding of societal progress.

16.18 Toward a Flourishing Azerbaijan

By 2045, Azerbaijan can aspire to become a society in which:

- People live healthier lives
- Communities are stronger
- Opportunities are more accessible
- Human potential is more fully realized

VA 2045 by Rustam Shafagatov

Human Flourishing should be viewed not as a secondary objective but as a central measure of national success.

Chapter XVI Conclusion

Health, well-being, and human flourishing are fundamental components of sustainable development.

Vision Azerbaijan 2045 recognizes that true progress involves more than economic growth.

It involves creating conditions that allow individuals and communities to thrive.

By investing in health systems, preventive care, mental well-being, community resilience, and human-centered innovation, Azerbaijan can strengthen both societal capability and quality of life.

The next chapter examines **Culture, Identity, and National Confidence**, exploring how heritage, creativity, and shared purpose contribute to long-term resilience and national development.

VA 2045 by Rustam Shahbazov

CHAPTER XVII

CULTURE, IDENTITY, AND NATIONAL CONFIDENCE

17.1 The Human Dimension of Development

Economic systems, technological infrastructure, and institutions are important components of national development.

Yet societies are ultimately shaped by people, values, beliefs, traditions, and shared experiences.

Culture provides meaning.

Identity provides continuity.

Together, they contribute to social cohesion, resilience, and confidence.

Vision Azerbaijan 2045 recognizes that long-term national development must be grounded not only in capability but also in cultural vitality and societal purpose.

17.2 Culture as Strategic Capital

Culture is often viewed primarily through the lens of heritage and artistic expression.

While these dimensions remain important, culture also functions as a form of strategic capital.

Culture influences:

- Social trust
- Creativity
- Innovation
- National image
- Community resilience
- International engagement

A vibrant cultural ecosystem strengthens both internal cohesion and external influence.

VA2045 by Rustam Shafagatov

Table 55. Cultural Development and Social Cohesion Factors

Factor	Description	Strategic Contribution
Cultural Heritage	Historical and cultural assets	Identity continuity
Arts and Creativity	Cultural production and expression	Innovation
Shared Values	Common societal principles	Cohesion
Community Engagement	Civic participation	Social trust
Education	Cultural transmission	Identity development
Media and Communication	Narrative formation	National confidence
Intergenerational Dialogue	Knowledge transfer	Continuity
Cultural Diplomacy	International cultural engagement	Soft power

Source: Author's conceptual framework developed for Vision Azerbaijan 2045.

17.3 Identity in a Changing World

Globalization, technological change, and increasing interconnectedness create new opportunities and challenges.

In such environments, identity becomes increasingly important.

Strong identity provides:

- Continuity
- Confidence
- Belonging
- Purpose

Identity should not be viewed as resistance to change.

Rather, it can serve as a foundation that enables societies to engage confidently with change.

VA 2045 by Rustam Shafiyev

17.4 Heritage and Future Orientation

Successful societies often balance respect for heritage with openness to innovation.

Heritage preserves memory.

Innovation creates possibility.

Vision Azerbaijan 2045 encourages an approach that values both.

The objective is not to choose between tradition and modernity.

The objective is to integrate them constructively.

17.5 Cultural Confidence

National Confidence emerges when societies recognize their strengths while remaining open to learning and improvement.

Cultural Confidence supports:

- Creativity
- Adaptability
- International engagement
- Social cohesion

Confident societies are often better positioned to navigate uncertainty and pursue long-term aspirations.

17.6 Creativity as a National Resource

Creativity is increasingly important within knowledge-driven economies.

Creative capability contributes to:

- Innovation
- Entrepreneurship
- Design
- Media
- Technology

VA 2045 by Rustam Shafagatov

- Problem-solving

Future competitiveness may depend not only on technical expertise but also on creative thinking.

Culture therefore plays a direct role in future economic development.

17.7 The Creative Economy

The Creative Economy encompasses activities that generate value through creativity, knowledge, and intellectual property.

Examples include:

- Design
- Media
- Film
- Music
- Digital content
- Cultural tourism
- Creative technologies

The Creative Economy can contribute simultaneously to cultural vitality and economic diversification.

Table 56. Creative Economy Growth Areas

Sector	Development Potential	Strategic Benefit
Digital Media	Content creation and distribution	Global reach
Design Industries	Product and service innovation	Value creation
Film and Audiovisual Production	Cultural storytelling	Soft power

VA 2045 by Rustam Shafagatov

Sector	Development Potential	Strategic Benefit
Cultural Tourism	Heritage-based tourism	Economic growth
Publishing	Knowledge dissemination	Intellectual development
Music and Performing Arts	Creative expression	Cultural vitality
Gaming Industry	Interactive digital content	Innovation economy
Creative Entrepreneurship	New business formation	Diversification

Source: Author's conceptual framework developed for Vision Azerbaijan 2045.

17.8 Language and Knowledge

Language is more than a communication tool.

It is a carrier of culture, memory, and identity.

Supporting linguistic vitality contributes to:

- Cultural continuity
- Educational development
- Intellectual diversity

At the same time, international engagement requires multilingual capability and openness to global knowledge networks.

A future-ready society can strengthen both national language and international connectivity.

17.9 Culture and Soft Power

Culture contributes significantly to international reputation and influence.

Through cultural exchange, nations can share:

- Ideas
- Values
- Creativity

VA 2045 by Rustam Shahaliyev

- Experiences

Cultural engagement often strengthens relationships and mutual understanding.

For this reason, culture can become an important component of Soft Power and international positioning.

17.10 Cultural Heritage in the Digital Age

Digital technologies are transforming how societies preserve, access, and share cultural heritage.

Opportunities include:

- Digital archives
- Virtual museums
- Interactive educational platforms
- Cultural databases
- AI-assisted preservation initiatives

Technology can help protect cultural memory while making it more accessible to future generations.

Vision Azerbaijan 2045 supports the responsible use of digital tools to strengthen cultural preservation and engagement.

17.11 Culture and Social Cohesion

Shared cultural experiences contribute to social cohesion.

They help create:

- Common understanding
- Social trust
- Community identity
- Intergenerational continuity

VA2045 by Rustam Shafagaliyev

In increasingly complex societies, cultural participation can strengthen social resilience and collective purpose.

A strong cultural foundation supports both stability and adaptability.

17.12 National Narratives and Collective Purpose

Every society develops narratives that help explain its past, present, and future.

Constructive national narratives can:

- Inspire ambition
- Strengthen confidence
- Encourage participation
- Support long-term thinking

Vision Azerbaijan 2045 contributes to a future-oriented national narrative focused on capability, innovation, resilience, and human development.

The objective is not merely to imagine a future.

It is to help create one.

17.13 Cultural Diversity and Inclusion

Modern societies benefit from diversity of experience, perspective, and talent.

Cultural diversity can contribute to:

- Creativity
- Innovation
- Social learning
- Intellectual vitality

Inclusive societies are often better positioned to adapt to change and generate new ideas.

Respect for diversity strengthens both social cohesion and societal capability.

VA 2045 by Rustam Shafagatov

17.14 Arts, Creativity, and Human Development

The arts play a unique role in human flourishing.

They contribute to:

- Imagination
- Emotional expression
- Critical reflection
- Creativity
- Cultural understanding

Future-oriented development should recognize that artistic and cultural activities enrich both individuals and communities.

Human development includes cultural development.

17.15 Cultural Institutions as Future Institutions

Museums, libraries, cultural centers, archives, and creative organizations increasingly serve broader societal functions.

Beyond preservation, they contribute to:

- Education
- Innovation
- Community engagement
- Knowledge sharing
- Cultural diplomacy

Future cultural institutions can become active participants in national development and future preparedness.

17.16 Confidence Through Capability

National confidence is most sustainable when it is grounded in capability.

Confidence grows when societies:

- Educate effectively
- Innovate successfully
- Preserve their heritage
- Adapt to change
- Contribute internationally

Vision Azerbaijan 2045 promotes a model of confidence based not on nostalgia or symbolism alone, but on achievement, resilience, and continuous improvement.

17.17 Culture as a Bridge Between Past and Future

Culture connects generations.

It preserves memory while enabling renewal.

A future-ready society should draw strength from its heritage while remaining open to new ideas and possibilities.

The relationship between culture and innovation is not contradictory.

It is complementary.

Heritage provides roots.

Innovation provides direction.

17.18 A Confident Azerbaijan in 2045

By 2045, Azerbaijan can aspire to be a society characterized by:

- Strong cultural vitality
- Creative confidence
- Social cohesion
- International engagement
- Respect for heritage
- Openness to innovation

Such a society would strengthen both national resilience and global relevance.

VA 2045 by Rustam Shafagatov

Chapter XVII Conclusion

Culture, identity, and national confidence are essential dimensions of sustainable development.

Vision Azerbaijan 2045 recognizes that future readiness depends not only on economic and technological capability but also on cultural strength and social cohesion.

By supporting creativity, preserving heritage, fostering inclusion, and cultivating confidence grounded in capability, Azerbaijan can build a resilient and forward-looking society prepared for the opportunities and challenges of the future.

VA 2045 by Rustam Shafagatov

PART V

STRATEGIC FUTURES

CHAPTER XVIII

STRATEGIC FORESIGHT AND FUTURES THINKING

18.1 Why the Future Matters

Every generation inherits a world shaped by decisions made before it.

Likewise, today's decisions will influence the opportunities and constraints facing future generations.

Yet the future is inherently uncertain.

Technological breakthroughs, geopolitical shifts, environmental changes, economic transformations, and social developments can alter trajectories in unexpected ways.

For this reason, future readiness requires more than planning.

It requires the ability to think systematically about possible futures.

Vision Azerbaijan 2045 places Strategic Foresight and Futures Thinking at the center of long-term national capability.

Table 57. Futures Thinking Tools and Applications

Tool	Primary Purpose	Application
Horizon Scanning	Detect emerging developments	Early warning
Trend Analysis	Identify long-term patterns	Strategic planning
Weak Signal Detection	Identify early indicators of change	Opportunity and risk identification
Scenario Planning	Explore alternative futures	Strategic preparedness
Delphi Method	Expert-based forecasting	Consensus building

VA2045 by Rustam Ghafarov

Tool	Primary Purpose	Application
Backcasting	Design pathways to preferred futures	Policy development
Systems Mapping	Understand complex interactions	Strategic analysis
Strategic Foresight Workshops	Collaborative future exploration	Stakeholder engagement

Source: Author's conceptual framework developed for Vision Azerbaijan 2045.

VA 2045 by Rustam Shafaqatov

VA 2045 by Rustam Shafagatov

FIGURE 9

POSSIBLE, PROBABLE AND PREFERABLE FUTURES

Futures Thinking and Foresight

The future is not singular; it consists of multiple possibilities influenced by present actions.

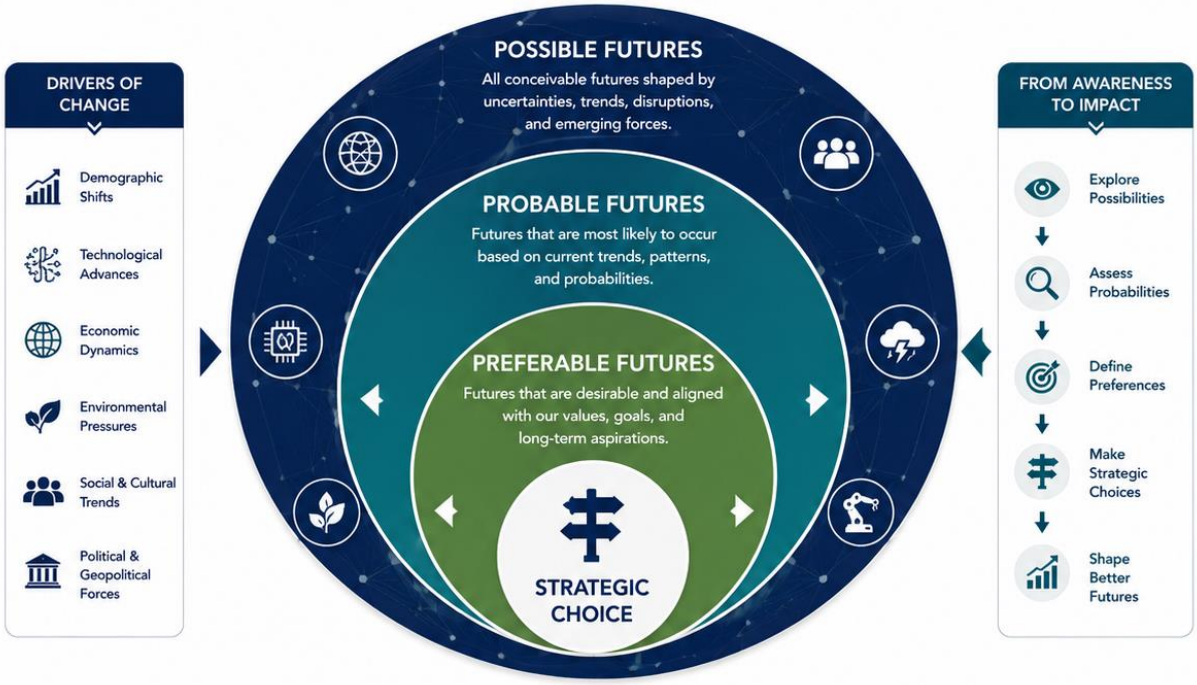

THE ROLE OF STRATEGIC DECISION-MAKING

Anticipate
Look ahead to understand emerging changes and future implications.

Evaluate
Assess scenarios to identify risks, opportunities, and trade-offs.

Choose
Make informed choices that align with values and strategic priorities.

Act
Take decisive actions today to shape the future we want to achieve.

KEY MESSAGE The future is not singular; it consists of multiple possibilities influenced by present actions.

Figure 9. Possible, Probable and Preferable Futures.
Illustration of alternative future spaces and the role of strategic decision-making in shaping desirable outcomes.

Source: Vision Azerbaijan 2045.

18.2 Beyond Prediction

One of the most common misconceptions about futures thinking is that it seeks to predict the future.

The future cannot be predicted with certainty.

Instead, Strategic Foresight seeks to:

- Explore possibilities
- Identify emerging trends
- Anticipate risks
- Recognize opportunities
- Improve preparedness

The objective is not prediction.

The objective is better decision-making under uncertainty.

Table 16. Strategic Intelligence Capability Maturity Levels

Level	Characteristics	Institutional Capability
Level 1	Reactive	Limited awareness
Level 2	Monitoring	Basic scanning activities
Level 3	Analytical	Structured assessment processes
Level 4	Anticipatory	Foresight integrated into planning
Level 5	Strategic	Intelligence drives decisions
Level 6	Adaptive	Continuous learning and adjustment

Source: Author's conceptual framework developed for Vision Azerbaijan 2045.

VA 2045 by Rustam Shafagatov

18.3 Understanding Strategic Foresight

Strategic Foresight is a structured approach to exploring long-term developments and their potential implications.

It helps organizations and societies:

- Expand their perspective
- Challenge assumptions
- Detect change early
- Strengthen adaptability

Strategic Foresight complements planning by broadening awareness of what may become possible.

18.4 Futures Literacy

Future readiness requires more than institutional capability.

It also requires public capability.

Vision Azerbaijan 2045 supports the development of **Futures Literacy**.

Futures Literacy refers to the ability to:

- Think about long-term consequences
- Understand uncertainty
- Explore alternative futures
- Anticipate emerging change

A futures-literate society is better prepared to navigate complexity and disruption.

18.5 Horizon Scanning

Change rarely appears without warning.

Early signals often emerge before major transformations become visible.

Horizon Scanning is the systematic observation of:

- Emerging technologies

VA 2045 by Rustam Shafigatov

- Social shifts
- Economic developments
- Environmental trends
- Geopolitical changes

The purpose is to identify developments that may influence the future.

Early awareness supports strategic preparedness.

Table 58. Horizon Scanning Categories

Category	Monitoring Focus	Strategic Relevance
Political	Governance and geopolitical developments	Stability and influence
Economic	Markets and industries	Growth opportunities
Social	Demographic and societal changes	Human development
Technological	Emerging technologies	Innovation readiness
Environmental	Climate and ecological changes	Sustainability
Legal	Regulatory developments	Policy adaptation
Security	Risks and threats	National resilience
Cultural	Values and behavioral shifts	Social cohesion

Source: Author's conceptual framework developed for Vision Azerbaijan 2045.

18.6 Weak Signals and Emerging Trends

Many important transformations begin as weak signals.

Weak signals are early indicators of potentially significant change.

Examples may include:

- New technological applications
- Emerging social behaviors

VA 2045 by Rustam Shafagatov

- Scientific breakthroughs
- Novel business models

While individual signals may appear insignificant, their collective implications can be substantial.

Recognizing such signals helps strengthen adaptability.

Table 60. Weak Signals and Emerging Issues Assessment Matrix

Signal Type	Characteristics	Strategic Response
Weak Signals	Early indicators of change	Monitor and assess
Emerging Trends	Growing developments	Strategic planning
Disruptive Signals	Potential game changers	Scenario development
Opportunity Signals	Positive future potential	Capability investment
Risk Signals	Potential threats	Risk mitigation
Technological Signals	Emerging innovations	Technology readiness
Societal Signals	Changing behaviors and values	Policy adaptation
Geopolitical Signals	International developments	Strategic positioning

Source: Author's conceptual framework developed for Vision Azerbaijan 2045.

18.7 Scenario Thinking

The future is not singular.

Multiple futures remain possible.

Scenario Thinking explores alternative pathways by examining how different forces may interact over time.

Scenarios are not forecasts.

They are structured narratives designed to:

VA 2045 by Rustam Shafaatov

- Expand strategic awareness
- Test assumptions
- Improve resilience

Organizations that consider multiple futures are often better prepared for uncertainty.

VA 2045 by Rustam Shafagatov

FIGURE 10

SCENARIO PLANNING FRAMEWORK

Exploring Alternative Future Environments

Scenario planning helps organizations and nations navigate uncertainty by considering multiple plausible future environments.

KEY MESSAGE | Organizations and nations should prepare for multiple plausible futures rather than a single forecast.

> *The purpose of scenario planning is not to predict the future. It is to improve decisions made today.*

Figure 10. Scenario Planning Framework.
Scenario planning framework for exploring alternative future environments.

Source: Vision Azerbaijan 2045.

18.8 Strategic Foresight in Public Policy

Governments increasingly face challenges characterized by complexity and long-time horizons.

Strategic Foresight can strengthen public policy by helping decision-makers:

- Anticipate emerging issues
- Assess long-term impacts
- Identify opportunities
- Improve policy resilience

Future-oriented governance requires both immediate responsiveness and long-term perspective.

Table 17. Strategic Intelligence Ecosystem Components

Component	Primary Role
Government	Strategic decision-making
Universities	Knowledge production
Think Tanks	Policy analysis
Research Institutes	Applied research
Private Sector	Innovation and implementation
Civil Society	Public engagement
International Networks	Global knowledge exchange
Digital Platforms	Data integration and dissemination

Source: Author's conceptual framework developed for Vision Azerbaijan 2045.

18.9 Anticipatory Governance

Vision Azerbaijan 2045 introduces the concept of **Anticipatory Governance**.

VA 2045 by Rustam Shafaqatov

Anticipatory Governance seeks to:

- Monitor emerging developments
- Prepare for alternative futures
- Adapt proactively
- Strengthen resilience

Rather than reacting to change after it occurs, anticipatory systems seek to engage with change before it becomes disruptive.

18.10 The Strategic Timing Problem

One of the most difficult challenges in decision-making is timing.

Actions taken too early may waste resources.

Actions taken too late may miss opportunities or increase risks.

The Strategic Timing Problem concerns determining when change requires attention and when action becomes necessary.

Strategic Foresight helps decision-makers improve timing by strengthening awareness of:

- Emerging trends
- Potential disruptions
- Windows of opportunity
- Long-term consequences

Future readiness often depends as much on timing as on strategy itself.

18.11 Systems Thinking and Complexity

Modern societies operate within highly interconnected systems.

Economic developments influence social outcomes.

Technological changes affect governance.

Environmental dynamics impact infrastructure and security.

Systems Thinking helps decision-makers understand these relationships.

VA 2045 by Rustam Shafagatov

It encourages consideration of:

- Interdependencies
- Feedback loops
- Unintended consequences
- Long-term effects

Future challenges increasingly require systems-level understanding.

18.12 Strategic Intelligence and Futures Thinking

Strategic Intelligence and Futures Thinking are closely connected.

Strategic Intelligence helps decision-makers understand evolving realities.

Futures Thinking helps them explore evolving possibilities.

Together they support:

- Situational awareness
- Long-term preparedness
- Adaptive decision-making
- Strategic resilience

Vision Azerbaijan 2045 views these capabilities as complementary components of future readiness.

Table 15. Strategic Intelligence Functions and Applications

Function	Description	Application
Horizon Scanning	Monitoring emerging developments	Early warning
Strategic Foresight	Exploring alternative futures	Long-term planning
Scenario Analysis	Testing possible futures	Strategic preparedness
Risk Assessment	Identifying vulnerabilities	Resilience building

VA2045 by Rustam Shafagatov

Function	Description	Application
Opportunity Identification	Detecting emerging opportunities	Innovation and growth
Decision Support	Informing leadership decisions	Better governance
Strategic Communication	Sharing insights effectively	Alignment and coordination
Continuous Learning	Updating understanding over time	Adaptability

Source: Author's conceptual framework developed for Vision Azerbaijan 2045.

18.13 Building a Futures Culture

Foresight should not be limited to specialists.

A Futures Culture encourages organizations and societies to routinely consider long-term implications.

Characteristics of a Futures Culture include:

- Curiosity
- Adaptability
- Strategic awareness
- Learning orientation
- Openness to change

Such cultures are often more resilient and innovative.

VA 2045 by Rustam Shafagatov

FIGURE 34

FOUR ALTERNATIVE FUTURES FRAMEWORK

Relationship among multiple future possibilities

Strategic planning seeks not to predict the future
but to influence preferred outcomes.

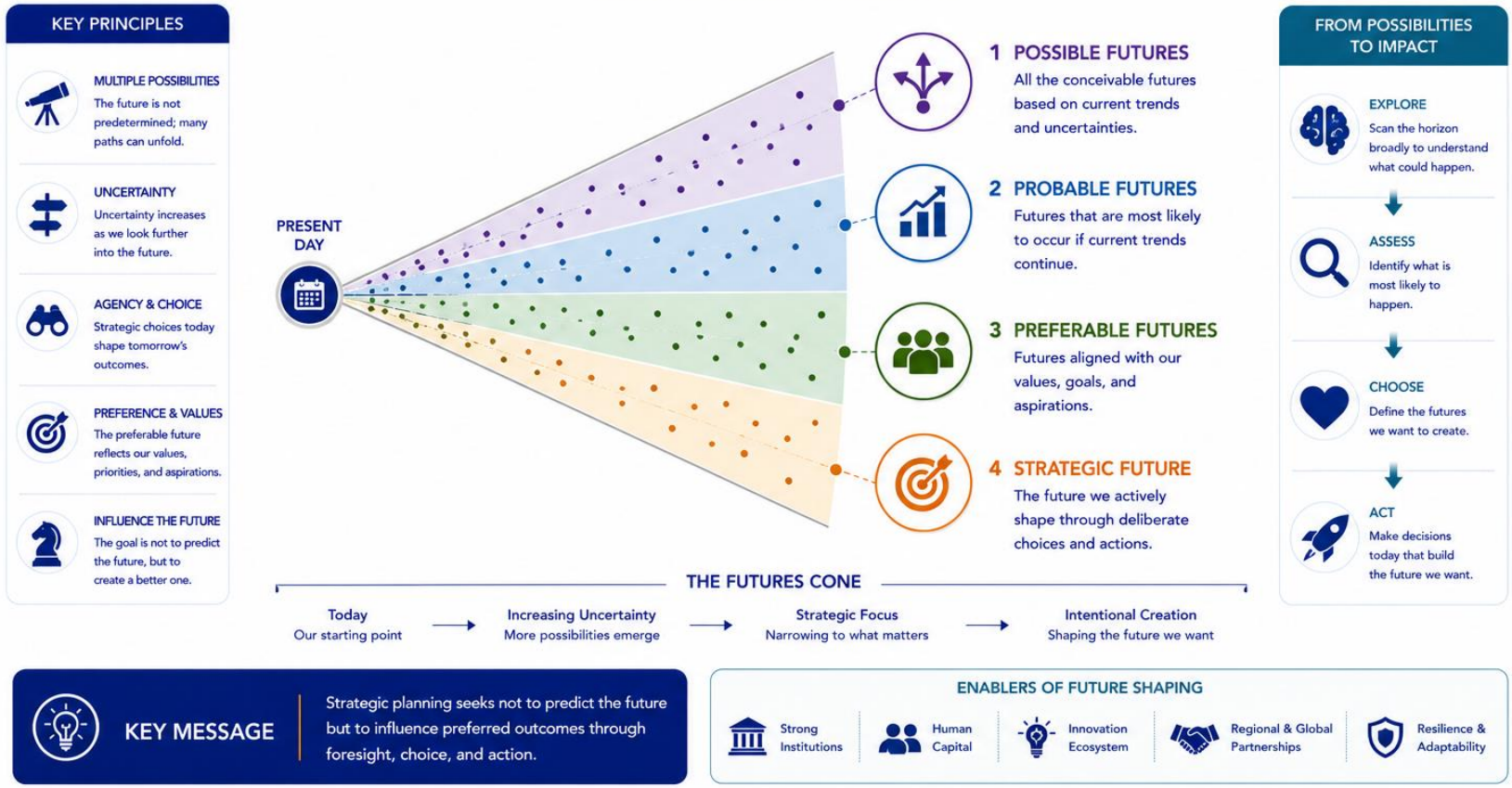

Figure 34. Four Alternative Futures Framework.
Relationship among multiple future possibilities.

Source: Vision Azerbaijan 2045.

18.14 Future-Oriented Institutions

Institutions designed for stable environments may struggle in periods of rapid change.

Future-Oriented Institutions seek to combine:

- Stability
- Flexibility
- Innovation
- Learning

Key characteristics may include:

- Horizon scanning capability
- Adaptive governance processes
- Continuous learning systems
- Strategic experimentation

Future readiness increasingly depends upon institutional adaptability.

18.15 The Role of Artificial Intelligence in Foresight

Artificial Intelligence is transforming the ability to analyze information and identify patterns.

Potential applications include:

- Trend analysis
- Signal detection
- Scenario support
- Risk assessment
- Data visualization

AI can augment foresight capability by processing large volumes of information.

However, human judgment remains essential.

The future requires a balance between computational capability and human insight.

VA 2045 by Rustam Shafagatov

18.16 National Futures Capability

Vision Azerbaijan 2045 proposes the development of National Futures Capability.

This capability may include:

- Strategic foresight institutions
- Futures research programs
- Horizon scanning systems
- Scenario development initiatives
- Futures education

National Futures Capability strengthens preparedness across government, business, academia, and society.

18.17 Future Generations Perspective

Future-oriented thinking encourages consideration of those who will live with the consequences of today's decisions.

A Future Generations Perspective asks:

- What long-term impacts may result from current actions?
- What opportunities are being created or constrained?
- How can resilience be strengthened for future citizens?

This perspective supports more sustainable and responsible decision-making.

18.18 Toward a Future-Ready Azerbaijan

By 2045, Azerbaijan can aspire to become a society that:

- Thinks long term
- Anticipates change
- Adapts effectively
- Learns continuously
- Builds resilience proactively

VA 2045 by Rustam Shafagatov

Future readiness is not a destination.

It is an ongoing capability.

VA 2045 by Rustam Shafagatov

FIGURE 33

STRATEGIC SCENARIOS FOR AZERBAIJAN 2045

Alternative strategic futures based on capability development and external conditions

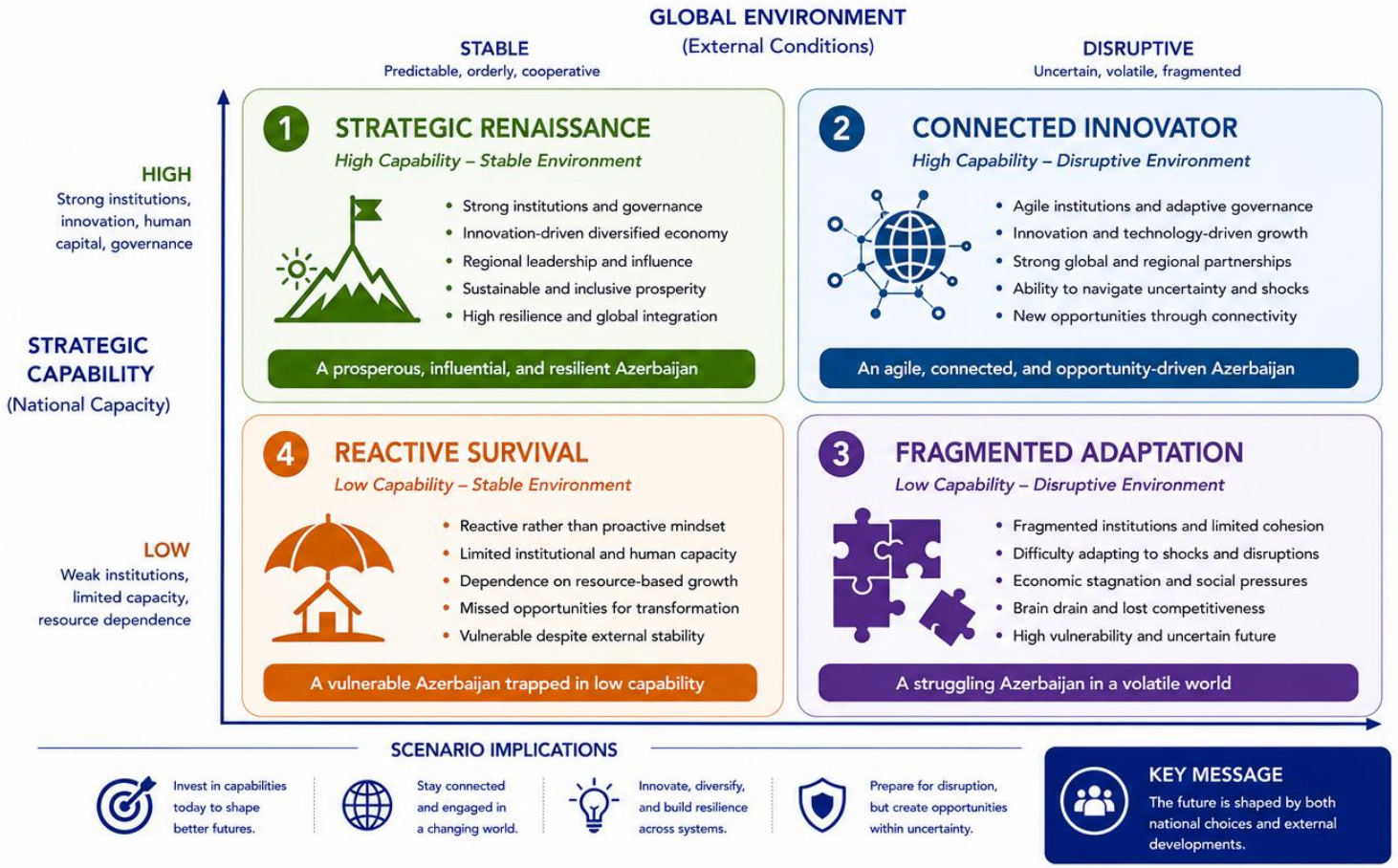

Figure 33. Strategic Scenarios for Azerbaijan 2045.
Alternative strategic futures based on capability development and external conditions.

Source: Vision Azerbaijan 2045.

Chapter XVIII Conclusion

Strategic Foresight and Futures Thinking provide essential tools for navigating uncertainty.

Rather than attempting to predict the future, they help societies become better prepared for multiple possibilities.

Vision Azerbaijan 2045 promotes the development of foresight capability, anticipatory governance, futures literacy, and long-term strategic awareness as foundations of national resilience and adaptability.

The next chapter explores the role of **Strategic Intelligence and Decision Advantage**, examining how information, analysis, and understanding can strengthen national capability in an increasingly complex world.

VA 2045 by Rustam Shafaqatov

CHAPTER XIX

STRATEGIC INTELLIGENCE AND DECISION ADVANTAGE

19.1 The Age of Complexity

The modern world generates unprecedented amounts of information.

At the same time, decision-makers face increasing complexity.

Technological disruption, geopolitical uncertainty, environmental change, economic interdependence, and social transformation create environments where decisions often must be made under conditions of uncertainty.

In such circumstances, information alone is insufficient.

The critical challenge becomes understanding.

Vision Azerbaijan 2045 introduces Strategic Intelligence as a capability that transforms information into insight and insight into better decisions.

Table 59. Strategic Intelligence Performance Indicators

Indicator	Measurement Focus	Strategic Purpose
Horizon Scanning Coverage	Breadth of environmental monitoring	Awareness
Scenario Utilization	Use of future scenarios	Preparedness
Decision Support Quality	Relevance of intelligence outputs	Better decisions
Policy Adaptation Speed	Response to emerging changes	Agility
Strategic Coordination	Cross-sector collaboration	Alignment
Knowledge Integration	Use of evidence and expertise	Effectiveness
Risk Anticipation	Early identification of threats	Resilience
Learning Capacity	Organizational adaptation	Continuous improvement

Source: Author's conceptual framework developed for Vision Azerbaijan 2045.

VA 2045 © Rustam Shafaqatov

FIGURE 40

STRATEGIC INTELLIGENCE DASHBOARD

Illustrative dashboard for monitoring future-readiness indicators

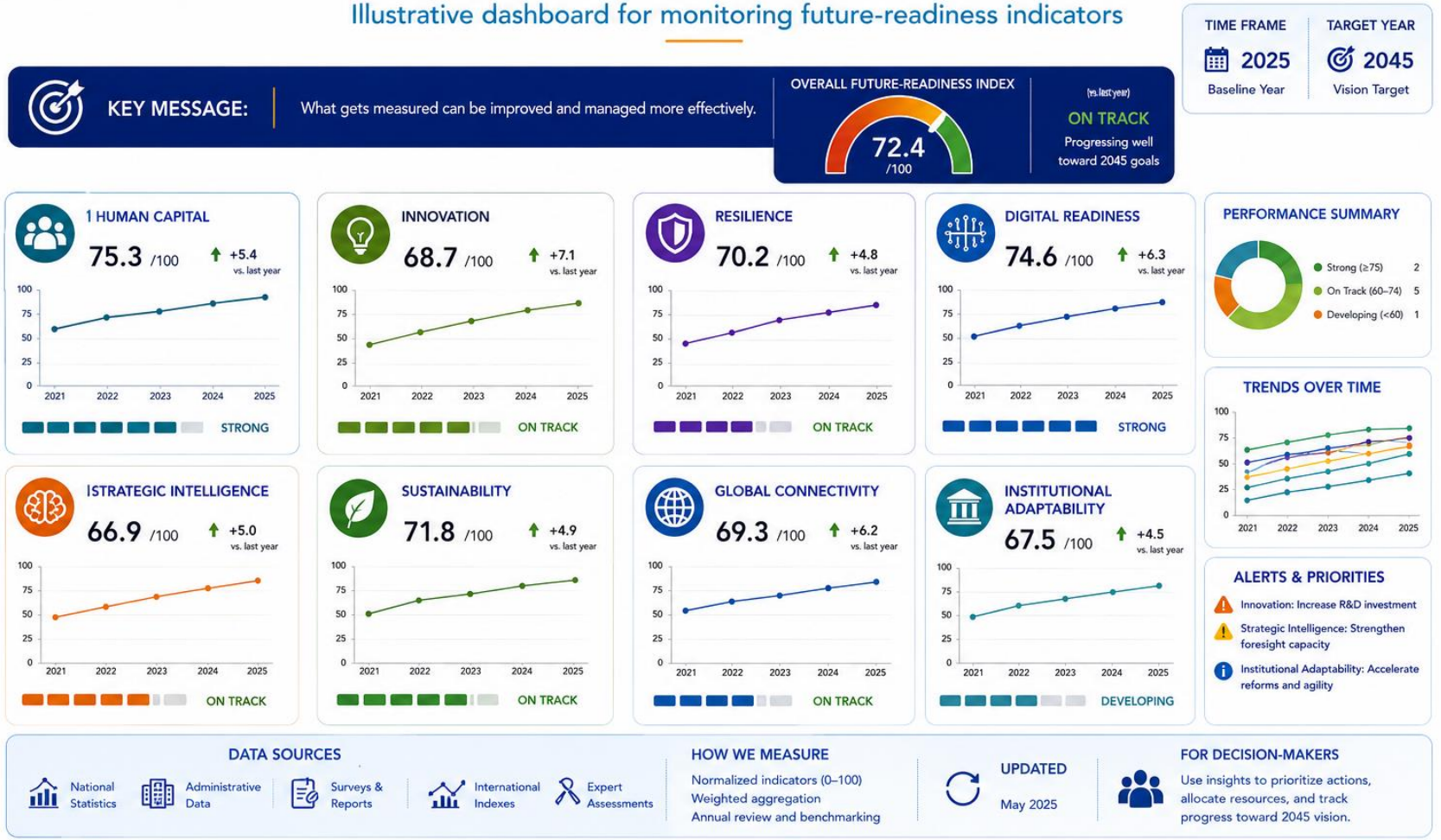

Figure 40. Strategic Intelligence Dashboard.
Illustrative dashboard for monitoring future-readiness indicators.

Source: Vision Azerbaijan 2045.

19.2 Defining Strategic Intelligence

Strategic Intelligence is not merely the collection of information.

It is the structured process of:

- Monitoring developments
- Identifying patterns
- Interpreting signals
- Understanding implications
- Supporting decision-making

Its purpose is to improve awareness and preparedness.

Strategic Intelligence seeks to answer not only:

"What is happening?"

but also:

"Why does it matter?"

and

"What could happen next?"

19.3 From Information to Understanding

Modern societies often experience information abundance.

However, abundant information does not automatically produce understanding.

Decision-makers increasingly require the ability to:

- Filter information
- Assess relevance
- Detect patterns
- Recognize emerging developments

The value of Strategic Intelligence lies in its ability to transform data into meaningful insight.

Understanding creates decision advantage.

VA 2045 by Rustam Shafagatov

19.4 Decision Advantage

Decision Advantage refers to the ability to make better decisions more consistently under conditions of uncertainty.

It emerges through the combination of:

- Awareness
- Analysis
- Foresight
- Adaptability
- Learning

Organizations and societies possessing stronger Decision Advantage are often better positioned to respond to change and seize opportunity.

19.5 Strategic Awareness

Strategic Awareness is the foundation of Strategic Intelligence.

It involves understanding:

- Current realities
- Emerging developments
- Potential future implications

Strategic Awareness helps reduce surprise and supports more informed action.

In a rapidly changing environment, awareness itself becomes a strategic asset.

19.6 Strategic Intelligence Ecosystems

Strategic Intelligence is most effective when supported by diverse sources of knowledge.

Potential contributors include:

- Government institutions
- Universities
- Research centers

VA 2045 by Rustam Shafagatov

- Think tanks
- Private sector organizations
- Civil society

An ecosystem approach strengthens perspective and reduces the risk of narrow analysis.

19.7 Early Warning and Opportunity Detection

Many organizations focus primarily on identifying risks.

However, Strategic Intelligence should also identify opportunities.

Effective systems seek to detect:

Emerging Risks

Potential developments that may create future challenges.

Emerging Opportunities

Potential developments that may create future advantages.

Preparedness requires awareness of both.

19.8 Strategic Intelligence in the Digital Era

Digital transformation is reshaping how information is collected, analyzed, and interpreted.

New capabilities include:

- Big data analytics
- Artificial Intelligence
- Predictive modeling
- Network analysis
- Real-time monitoring

These technologies expand analytical capability but also increase the importance of human judgment and ethical responsibility.

VA 2045 by Rustam Shafagatov

19.9 The Human Dimension of Intelligence

Technology can process information.

Humans provide meaning.

Strategic Intelligence depends upon human capabilities such as:

- Critical thinking
- Creativity
- Ethical reasoning
- Contextual understanding
- Strategic judgment

The strongest intelligence systems combine technological capability with human insight.

19.10 Strategic Intelligence for Government

Governments operate within increasingly complex environments.

Policy decisions often involve long time horizons, multiple stakeholders, and significant uncertainty.

Strategic Intelligence can support government institutions by helping them:

- Identify emerging developments
- Assess long-term implications
- Improve policy resilience
- Strengthen anticipatory capacity
- Enhance strategic coordination

The objective is not to replace decision-makers.

The objective is to improve the quality of decision-making.

19.11 Strategic Intelligence for Business

Businesses also face growing uncertainty.

Technological disruption, changing markets, evolving consumer expectations, and geopolitical developments create both risks and opportunities.

Strategic Intelligence can help organizations:

- Anticipate market shifts
- Detect emerging technologies
- Assess competitive environments
- Identify growth opportunities
- Strengthen resilience

In the future economy, awareness may become as valuable as capital.

19.12 Strategic Intelligence for Society

Strategic Intelligence should not be confined to institutions alone.

Societies benefit when citizens possess stronger capabilities for:

- Critical thinking
- Information evaluation
- Strategic awareness
- Long-term reasoning

Public understanding contributes to societal resilience.

A strategically aware society is better equipped to respond to change and uncertainty.

19.13 Cognitive Bias and Decision-Making

Human judgment is powerful but imperfect.

Decision-makers may be influenced by cognitive biases such as:

- Confirmation bias
- Overconfidence
- Short-termism

V2045 by Rustam Shafigatov

- Groupthink
- Availability bias

Strategic Intelligence helps mitigate these risks by encouraging:

- Structured analysis
- Diverse perspectives
- Evidence-based reasoning
- Alternative scenario exploration

Recognizing bias strengthens decision quality.

19.14 Collective Intelligence

Many complex problems exceed the capacity of any individual or institution.

Collective Intelligence refers to the ability of groups to generate insights through collaboration.

It emerges through:

- Knowledge sharing
- Diverse expertise
- Open dialogue
- Networked problem-solving

Future success increasingly depends upon the ability to mobilize collective intelligence across society.

19.15 Strategic Intelligence and National Resilience

Resilience depends upon awareness.

Societies that understand emerging developments are often better positioned to:

- Adapt
- Recover
- Innovate

VA 2045 by Rustam Shafagatov

- Respond effectively

Strategic Intelligence strengthens resilience by reducing surprise and supporting preparedness.

It transforms uncertainty into a manageable challenge rather than an overwhelming disruption.

19.16 Ethical Dimensions of Strategic Intelligence

Intelligence capability should be accompanied by ethical responsibility.

Future-oriented intelligence systems should be guided by principles such as:

- Transparency where appropriate
- Accountability
- Human dignity
- Responsible use of technology
- Respect for rights and freedoms

Ethics strengthens trust and legitimacy.

Without trust, intelligence systems lose effectiveness.

19.17 National Strategic Intelligence Capability

Vision Azerbaijan 2045 proposes the development of a broader National Strategic Intelligence Capability.

Such capability may involve:

- Horizon scanning systems
- Futures research
- Strategic analysis units
- Decision-support frameworks
- Cross-sector knowledge networks

VA 2045 by Rustam Shahgatov

Its purpose would be to strengthen preparedness across government, business, academia, and society.

19.18 Decision Advantage in 2045

By 2045, nations and organizations may increasingly compete not only through resources but also through understanding.

Decision Advantage will depend upon the ability to:

- Learn faster
- Adapt more effectively
- Recognize opportunities earlier
- Anticipate risks more accurately

Strategic Intelligence therefore becomes a long-term source of competitive and societal advantage.

Chapter XIX Conclusion

Strategic Intelligence transforms information into understanding and understanding into better decisions.

In an era characterized by complexity, uncertainty, and rapid change, the ability to generate insight becomes a critical national capability.

Vision Azerbaijan 2045 supports the development of Strategic Intelligence ecosystems that strengthen awareness, resilience, adaptability, and decision advantage.

The next chapter explores the final major capability of future-ready societies: **Adaptive Governance and Institutional Evolution**, examining how institutions can remain effective in a rapidly changing world.

V2045 by Rustam Shafagatov

CHAPTER XX

ADAPTIVE GOVERNANCE AND INSTITUTIONAL EVOLUTION

20.1 Governing in an Age of Change

Governance systems around the world are operating in environments characterized by increasing complexity.

Technological innovation, demographic shifts, environmental pressures, geopolitical developments, and changing public expectations continuously reshape the context in which institutions function.

Traditional governance models were often designed for relatively stable environments.

Future governance must increasingly address:

- Uncertainty
- Interdependence
- Rapid change
- Emerging risks
- Complex opportunities

Vision Azerbaijan 2045 therefore emphasizes the importance of Adaptive Governance.

20.2 What Is Adaptive Governance?

Adaptive Governance refers to the ability of institutions to:

- Learn continuously
- Respond effectively to change
- Anticipate emerging developments
- Adjust strategies when necessary
- Strengthen resilience over time

Adaptive systems maintain stability while remaining flexible.

They balance continuity with innovation.

VA 2045 by Rustam Shafiqov

20.3 Institutions as Living Systems

Institutions are sometimes viewed as static structures.

In reality, effective institutions evolve.

They learn from experience.

They adapt to changing conditions.

They improve over time.

Viewing institutions as living systems encourages:

- Continuous improvement
- Organizational learning
- Strategic flexibility

Institutional evolution is essential for long-term effectiveness.

20.4 Governance and Future Readiness

Future-ready governance requires more than administrative efficiency.

It also requires:

- Strategic awareness
- Long-term thinking
- Systems understanding
- Foresight capability
- Innovation capacity

Governments that develop these capabilities are often better positioned to navigate uncertainty and manage transformation.

Table 61. Adaptive Governance Characteristics

Characteristic	Description	Strategic Benefit
Flexibility	Ability to adjust policies	Adaptability

V 2045 by Rustam Shafagatov

Characteristic	Description	Strategic Benefit
Learning Orientation	Continuous improvement	Institutional resilience
Foresight Integration	Anticipatory decision-making	Preparedness
Stakeholder Engagement	Inclusive governance	Legitimacy
Evidence-Based Policy	Data-informed decisions	Effectiveness
Collaboration	Cross-sector coordination	Policy coherence
Transparency	Open governance processes	Public trust
Innovation Capacity	Experimentation and improvement	Modernization

Source: Author's conceptual framework developed for Vision Azerbaijan 2045.

20.5 Evidence-Informed Decision-Making

Effective governance depends upon informed decisions.

Evidence-Informed Decision-Making involves the integration of:

- Data
- Research
- Analysis
- Expert knowledge
- Strategic insight

The objective is to improve decision quality while recognizing that uncertainty can never be eliminated completely.

Good governance requires both evidence and judgment.

20.6 Learning Organizations

Adaptive institutions function as learning organizations.

They seek to:

VA 2045 by Ruslan Shafigatov

- Reflect on outcomes
- Identify lessons
- Improve performance
- Encourage innovation

Learning organizations recognize that mistakes and successes both provide valuable information.

Continuous learning strengthens resilience and adaptability.

20.7 Anticipatory Governance

Anticipatory Governance extends beyond reacting to events.

It seeks to:

- Monitor emerging trends
- Assess future implications
- Explore alternative scenarios
- Prepare proactively

Vision Azerbaijan 2045 views Anticipatory Governance as a key capability for navigating long-term uncertainty.

Future readiness depends upon preparedness before disruption occurs.

20.8 Public Sector Innovation

Innovation is not limited to the private sector.

Public institutions can also innovate.

Public Sector Innovation may involve:

- New service models
- Digital transformation
- Policy experimentation
- Citizen engagement

VA 2045 by Rustam Shafagatov

- Organizational redesign

Innovation strengthens institutional effectiveness and responsiveness.

20.9 Digital Governance

Digital technologies are reshaping governance worldwide.

Potential benefits include:

- Improved service delivery
- Greater accessibility
- Enhanced transparency
- Better data utilization
- Increased efficiency

However, Digital Governance also requires attention to:

- Privacy
- Cybersecurity
- Trust
- Inclusion

Technology should strengthen governance while preserving public confidence.

20.10 Citizen-Centered Governance

Future governance should increasingly focus on the needs, experiences, and aspirations of citizens.

Citizen-Centered Governance seeks to:

- Improve accessibility
- Enhance service quality
- Strengthen responsiveness
- Encourage participation

VA 2045 by Rustam Shafagatov

- Build trust

Institutions ultimately exist to serve society.

A governance system that understands and responds to citizen needs is more likely to remain effective and legitimate.

Table 62. Citizen-Centered Governance Principles

Principle	Description	Expected Outcome
Participation	Citizen involvement in governance	Legitimacy
Accessibility	Easy access to public services	Inclusion
Transparency	Open information sharing	Trust
Responsiveness	Timely response to citizen needs	Satisfaction
Accountability	Responsibility for outcomes	Better governance
Equity	Fair treatment of all groups	Social cohesion
Digital Enablement	Technology-supported services	Efficiency
Continuous Improvement	Ongoing service enhancement	Adaptability

Source: Author's conceptual framework developed for Vision Azerbaijan 2045.

20.11 Trust as Institutional Capital

Trust is one of the most valuable assets available to any institution.

High-trust environments often experience:

- Greater cooperation
- Stronger social cohesion
- Improved policy implementation
- Increased resilience

Trust develops through:

VA 2045 by Rustam Shafagatov

- Competence
- Consistency
- Transparency
- Accountability

Vision Azerbaijan 2045 recognizes trust as a critical component of institutional effectiveness.

20.12 Governance in Complex Systems

Many contemporary challenges involve interconnected systems.

Examples include:

- Climate resilience
- Public health
- Digital transformation
- Economic modernization
- National security

Complex challenges require:

- Cross-sector coordination
- Systems thinking
- Collaborative problem-solving

Governance structures should increasingly support integration rather than fragmentation.

20.13 Multi-Stakeholder Collaboration

Future development depends upon collaboration among diverse actors.

These may include:

- Government institutions
- Businesses

VA 2045 by Rustam Shafagatov

- Universities
- Civil society organizations
- International partners

No single institution possesses all necessary knowledge or capability.

Multi-Stakeholder Collaboration expands perspective and improves problem-solving capacity.

20.14 Institutional Resilience

Institutions face disruptions just as societies do.

Institutional Resilience refers to the ability to:

- Maintain core functions
- Adapt to changing conditions
- Recover from disruption
- Learn from experience

Resilient institutions support societal stability while enabling transformation.

20.15 Measuring Governance Effectiveness

Effective governance requires continuous assessment.

Potential indicators may include:

- Service quality
- Institutional trust
- Responsiveness
- Transparency
- Innovation capacity
- Long-term preparedness

Measurement supports learning and continuous improvement.

VA2045 by Rustam Shafagatov

20.16 Strategic Coordination

Many national objectives require coordination across sectors and institutions.

Strategic Coordination helps align:

- Policies
- Resources
- Capabilities
- Long-term priorities

Without coordination, even strong individual institutions may struggle to achieve collective goals.

Future governance increasingly depends upon alignment and collaboration.

20.17 Adaptive Institutions for 2045

Institutions capable of thriving in 2045 are likely to demonstrate:

- Strategic awareness
- Learning capability
- Innovation orientation
- Digital readiness
- Resilience
- Public trust

These characteristics strengthen both effectiveness and legitimacy.

Adaptive institutions are better equipped to manage uncertainty while supporting long-term development.

20.18 Toward an Adaptive Azerbaijan

Vision Azerbaijan 2045 envisions a future in which governance systems become increasingly:

- Responsive

V2045 by Rustam Shafagatov

- Resilient
- Future-oriented
- Citizen-centered
- Knowledge-informed

Such systems would strengthen national capability while enhancing public confidence and societal well-being.

VA 2045 by Rustam Shafagatov

FIGURE 39

IMPLEMENTATION ARCHITECTURE

Illustration of how strategic vision translates into practical implementation

Successful transformation requires alignment from vision to execution.

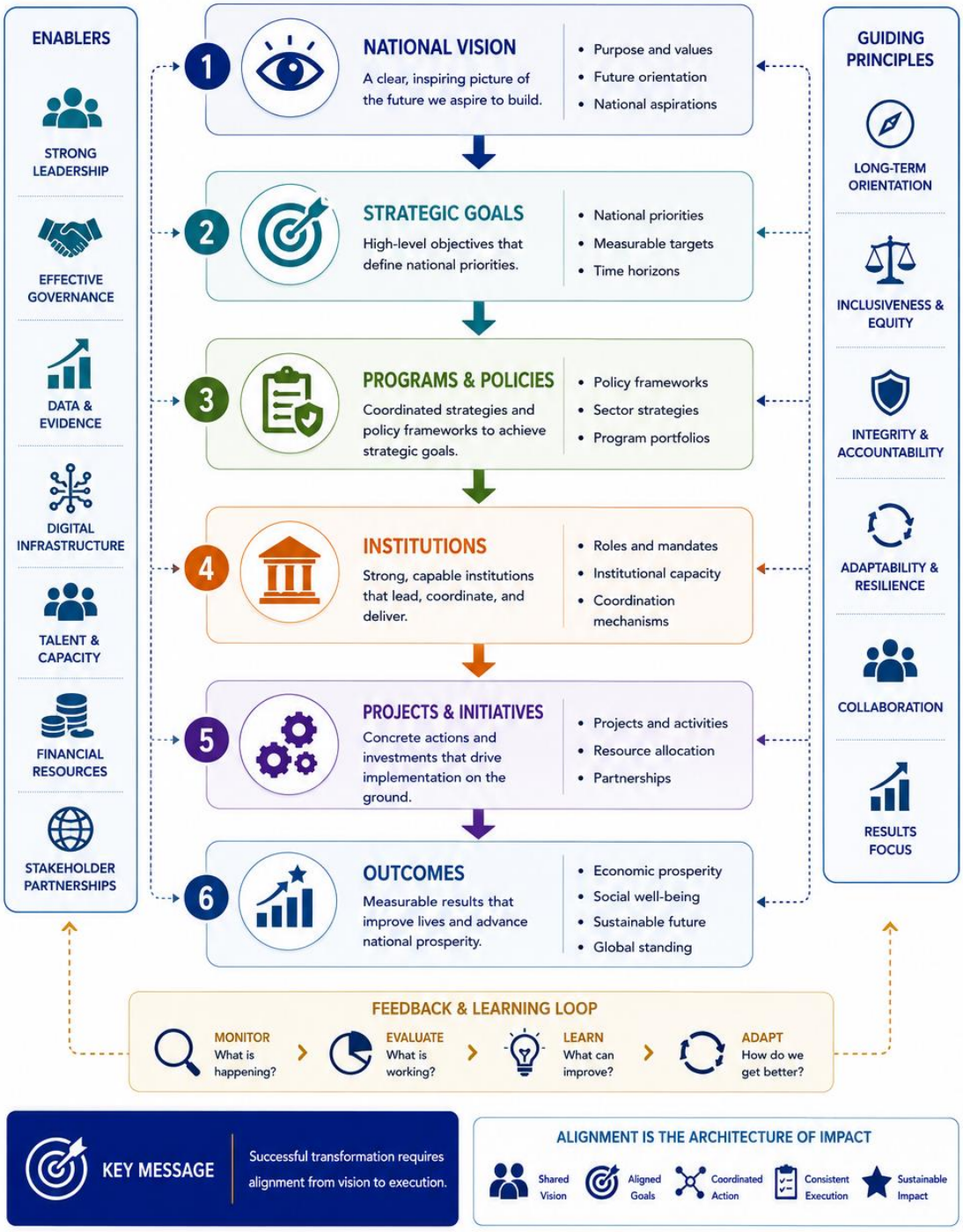

Figure 39. Implementation Architecture.
Illustration of how strategic vision translates into practical implementation.

Source: Vision Azerbaijan 2045.

Chapter XX Conclusion

Adaptive Governance and Institutional Evolution are essential foundations of long-term national resilience.

In a rapidly changing world, institutions must balance stability with flexibility, continuity with innovation, and responsiveness with strategic foresight.

Vision Azerbaijan 2045 encourages the development of governance systems capable of learning, adapting, collaborating, and preparing for future challenges.

VA 2045 by Rustam Shafagatov

PART VI

THE ROAD TO 2045

CHAPTER XXI

NATIONAL TRANSFORMATION ROADMAP

21.1 From Vision to Action

A vision becomes meaningful only when it informs action.

Vision Azerbaijan 2045 is not intended to serve merely as an aspirational document.

Its purpose is to encourage long-term thinking, strategic alignment, and continuous capability development.

The transition from vision to reality requires:

- Commitment
- Coordination
- Adaptability
- Sustained effort

National transformation is not a single project.

It is an ongoing process.

VA 2045 by Rustam Shahbazov

Figure 37. National Transformation Roadmap (2025–2045).
Illustrative roadmap for long-term national transformation.

Source: Vision Azerbaijan 2045.

Table 63. Priority Action Areas by Development Phase (2025–2045)

Development Phase	Timeframe	Strategic Priorities	Expected Outcomes
Foundation Building	2025–2030	Education reform, institutional modernization, digital infrastructure	Strong foundations
Capability Expansion	2030–2035	Human capital, innovation ecosystem, digital sovereignty	Increased capability
Innovation Acceleration	2035–2040	Advanced technologies, AI integration, research excellence	Innovation leadership
Global Positioning	2040–2045	Strategic diplomacy, knowledge leadership, global engagement	International influence
Continuous Priorities	2025–2045	Resilience, sustainability, governance improvement	Long-term adaptability

Source: Author's conceptual framework developed for Vision Azerbaijan 2045.

VA 2045 by Rustam Shafaliyev

FIGURE 38

CAPABILITY DEVELOPMENT ROADMAP

Progressive development of capability across multiple levels

National capability emerges through cumulative investments in people, institutions, and innovation.

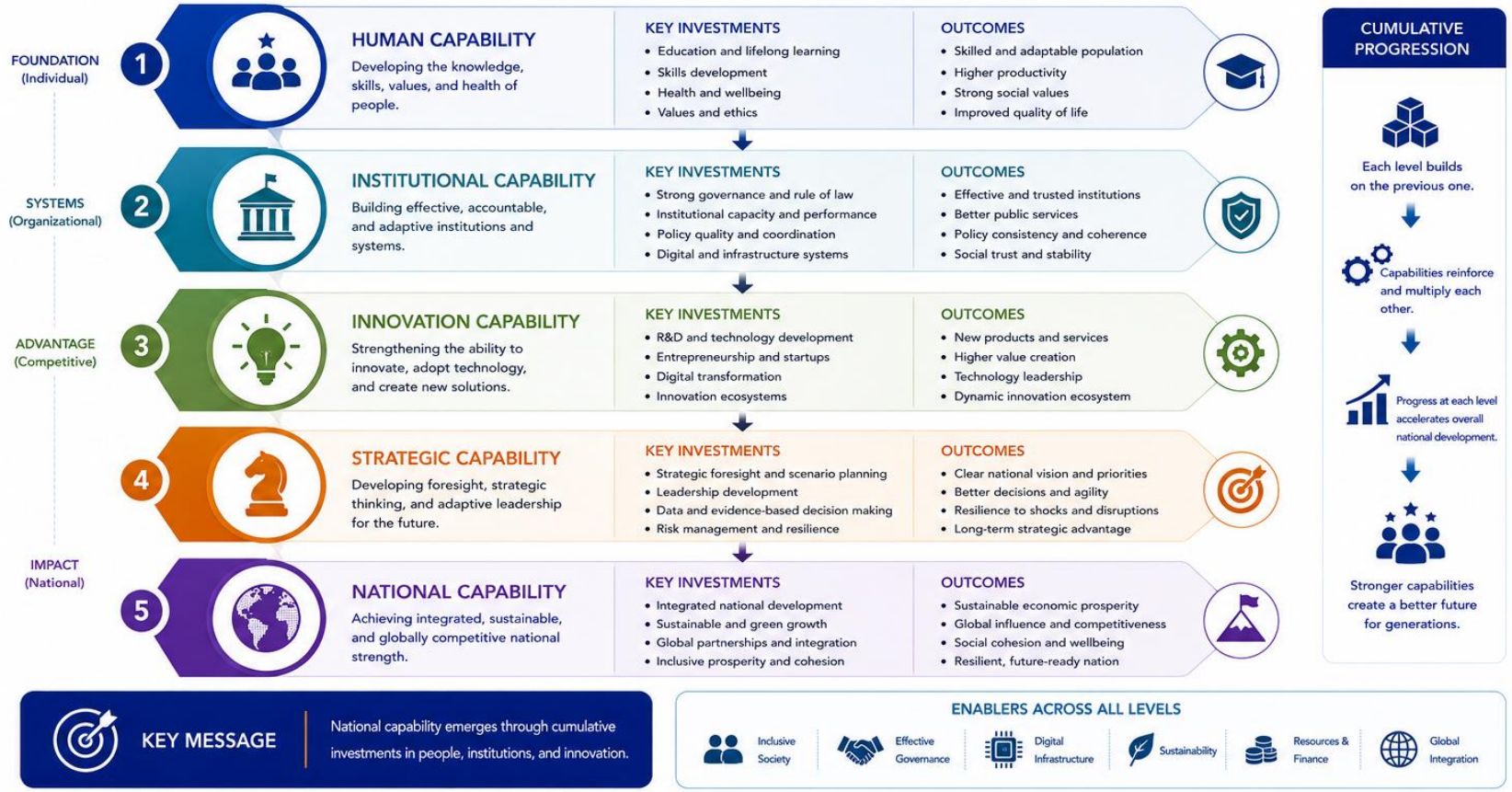

Figure 38. Capability Development Roadmap.
Progressive development of capability across multiple levels.

Source: Vision Azerbaijan 2045.

21.2 Transformation as a Journey

Large-scale transformation rarely occurs through sudden change.

More often, progress emerges through cumulative improvements over time.

Successful transformation typically involves:

- Clear direction
- Incremental progress
- Institutional learning
- Strategic adaptation

The journey toward 2045 should therefore be viewed as a long-term process of continuous development.

21.3 Guiding Principles

The roadmap presented in this document is guided by several core principles.

Future Orientation

Considering long-term implications and opportunities.

Human-Centered Development

Placing people and human capability at the center of progress.

Sustainability

Balancing prosperity with environmental responsibility.

Resilience

Strengthening adaptability and preparedness.

Innovation

Encouraging creativity, experimentation, and learning.

Collaboration

Recognizing the importance of partnerships and collective effort.

VA2045 by Rustam Shafigatov

21.4 Strategic Phasing

Long-term transformation can be supported through phased development.

While exact timelines will evolve, a conceptual framework may include:

Phase I: Foundation Building (2025–2030)

Focus Areas:

- Institutional strengthening
- Digital transformation
- Human capital development
- Innovation ecosystem formation
- Strategic foresight capability

Phase II: Capability Expansion (2030–2035)

Focus Areas:

- Research excellence
- Knowledge economy development
- Regional leadership initiatives
- Advanced infrastructure
- International partnerships

Phase III: Integration and Scaling (2035–2040)

Focus Areas:

- Global competitiveness
- Innovation-driven growth
- Strategic Intelligence capability
- Sustainability leadership
- Knowledge Hub development

V2045 by Rustam Shafagatov

Phase IV: Future Readiness (2040–2045)

Focus Areas:

- Adaptive governance
- Advanced foresight systems
- Human flourishing
- Global contribution
- Long-term resilience

21.5 National Capability Framework

The roadmap emphasizes the development of interconnected capabilities rather than isolated projects.

Key capability domains include:

- Human Capital
- Knowledge and Research
- Innovation
- Strategic Intelligence
- Governance
- Sustainability
- Connectivity
- Diplomacy

Together these capabilities support long-term national resilience and competitiveness.

21.5.1 Digital Sovereignty and Cyber Resilience

As Azerbaijan advances toward a digitally integrated future, cybersecurity becomes a foundational national capability rather than merely a technical function.

Digital sovereignty involves the ability to securely manage national data assets, protect critical information infrastructure, strengthen resilience against cyber threats, and preserve the integrity of digital ecosystems.

VA2045 by Rustam Shafagatov

Key priorities include:

• National Cybersecurity Governance

• Protection of Critical Information Infrastructure

• National Cyber Incident Response Capabilities

• Digital Trust and Personal Data Protection

• Cyber Threat Intelligence and Early Warning Systems

• AI-Enabled Security Monitoring

• Cybersecurity Workforce Development

• Information Integrity and Resilience Against Disinformation

• Quantum-Ready Security Planning

Strengthening these capabilities will support national resilience, economic competitiveness, public trust, and long-term digital transformation.

21.6 The Role of Government

Government institutions play an important role in enabling transformation.

Potential contributions include:

- Strategic coordination
- Policy development
- Institutional modernization
- Investment in public goods
- Long-term planning

Government serves as an enabler, facilitator, and steward of national development.

21.7 The Role of Business

Businesses contribute through:

- Innovation

VA2045 by Rustam Shafagatov

- Investment
- Entrepreneurship
- Employment creation
- Capability development

Private sector participation is essential for sustainable economic transformation.

Future competitiveness depends upon dynamic and adaptive business ecosystems.

21.8 The Role of Universities and Research Institutions

Universities and research organizations contribute to:

- Knowledge creation
- Talent development
- Scientific advancement
- Innovation ecosystems

They serve as critical pillars within a future-ready society.

Investment in knowledge infrastructure generates long-term returns.

21.9 The Role of Citizens

Transformation ultimately depends upon people.

Citizens contribute through:

- Learning
- Creativity
- Participation
- Entrepreneurship
- Civic engagement

A future-ready nation requires a future-ready society.

The development of human capability therefore remains central to Vision Azerbaijan 2045.

VA 2045 by Rustam Shafagatov

21.10 The Role of Youth

Young people will shape much of the reality of 2045.

Their creativity, adaptability, and ambition represent important national assets.

Future-oriented development should therefore prioritize:

- Quality education
- Leadership development
- Innovation opportunities
- Entrepreneurial support
- Global engagement

Investing in youth is ultimately an investment in the future.

21.11 The Role of Civil Society

Civil society organizations contribute to social resilience, public participation, and community development.

They can help:

- Strengthen social trust
- Support innovation
- Encourage civic engagement
- Facilitate collaboration

Future transformation benefits from the participation of diverse voices and perspectives.

21.12 Building a Culture of Continuous Improvement

Long-term success depends upon the ability to learn and improve.

A Culture of Continuous Improvement encourages:

- Reflection
- Experimentation

VA 2045 by Rustam Shafagatov

- Adaptation
- Knowledge sharing

Such cultures are better positioned to respond to change and capitalize on opportunity.

21.13 Measuring Progress Toward 2045

Effective transformation requires monitoring and evaluation.

Measurement should extend beyond economic indicators alone.

Potential areas of assessment include:

Human Development

- Education outcomes
- Health indicators
- Human flourishing measures

Innovation

- Research activity
- Startup formation
- Technology adoption

Sustainability

- Resource efficiency
- Environmental resilience
- Renewable energy development

Governance

- Institutional trust
- Service quality
- Adaptive capacity

Strategic Capability

- Futures literacy

VA 2045 by Rustam Shafagatov

- Strategic Intelligence capability
- National resilience

Measurement helps support accountability, learning, and strategic adjustment.

21.14 Transformation Through Learning

No roadmap can anticipate every future development.

Unexpected opportunities and challenges will inevitably emerge.

For this reason, transformation should be guided by learning rather than rigid certainty.

Learning-oriented systems:

- Adapt more effectively
- Innovate more successfully
- Respond more intelligently

Future readiness depends upon the ability to evolve.

21.15 The Importance of Long-Term Thinking

Many important investments generate benefits over decades rather than years.

Examples include:

- Education
- Research
- Infrastructure
- Institutional development
- Cultural preservation

Long-term thinking encourages decisions that strengthen future capability rather than focusing exclusively on immediate outcomes.

Vision Azerbaijan 2045 promotes a balanced perspective that values both present needs and future opportunities.

VA 2045 by Rustam Shafaatov

21.16 National Alignment

Transformation becomes more effective when efforts are aligned.

National Alignment involves creating coherence among:

- Vision
- Policy
- Institutions
- Investments
- Capabilities

Alignment helps ensure that resources contribute toward shared objectives.

It also reduces fragmentation and duplication.

21.17 The Transformation Mindset

Successful transformation requires more than plans and policies.

It requires a mindset characterized by:

- Curiosity
- Adaptability
- Resilience
- Responsibility
- Continuous learning

The Transformation Mindset supports innovation while maintaining long-term perspective.

21.18 Looking Toward 2045

The year 2045 should not be viewed merely as a destination.

It represents a milestone within a continuing journey of development and renewal.

The objective is not perfection.

The objective is progress.

VA 2045 by Rustam Shafagatov

Future-ready societies continuously strengthen their capabilities while remaining open to learning and adaptation.

Chapter XXI Conclusion

National transformation is a long-term process requiring vision, commitment, collaboration, and adaptability.

Vision Azerbaijan 2045 provides a framework for thinking about how capabilities can be strengthened over time across multiple domains.

The roadmap outlined in this chapter emphasizes phased development, capability-building, continuous learning, and broad societal participation.

The final chapter reflects upon the broader meaning of Vision Azerbaijan 2045 and the enduring importance of future-oriented thinking.

VA 2045 by Rustam Shafaqatov

CHAPTER XXII

CONCLUSION: THE FUTURE WE CHOOSE TO BUILD

22.1 The Purpose of This Vision

Vision Azerbaijan 2045 began with a simple premise:

The future is not something that happens to us.

It is something we help create.

Throughout this document, we have explored a wide range of themes:

- Strategic Intelligence
- Futures Thinking
- Innovation
- Knowledge Development
- Sustainability
- Connectivity
- Human Flourishing
- Adaptive Governance

While these topics may appear diverse, they are connected by a common idea:

Capability.

The ability of a society to learn, adapt, innovate, and thrive.

VA 2045 by Rustam Shafagatov

FIGURE 41

INTEGRATED NATIONAL CAPABILITY FRAMEWORK

Integrated framework connecting the major themes of Vision Azerbaijan 2045

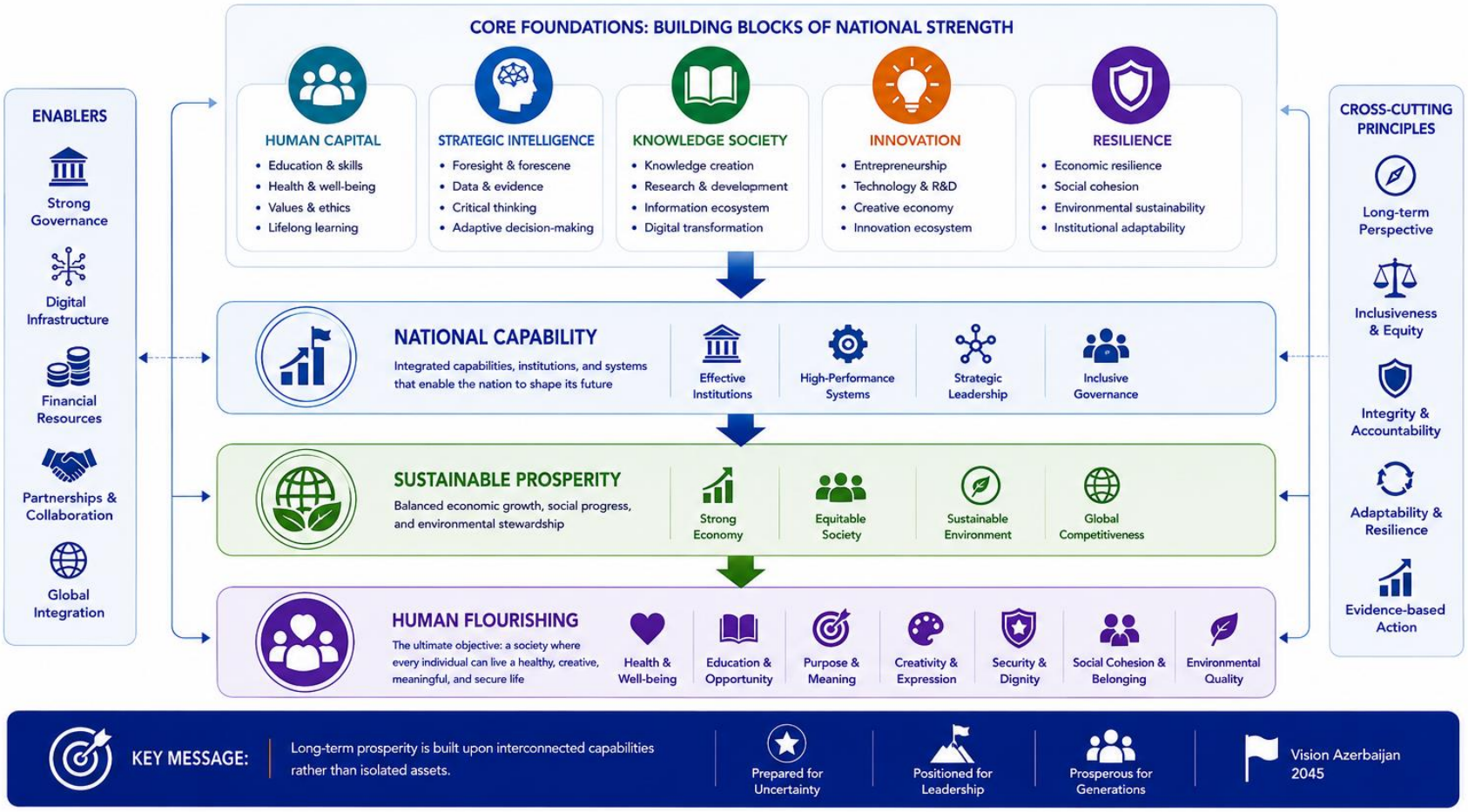

Figure 41. Integrated National Capability Framework.
Integrated framework connecting the major themes of Vision Azerbaijan 2045.

Source: Vision Azerbaijan 2045.

22.2 A World of Uncertainty and Opportunity

The decades ahead will bring significant change.

Technological advances, environmental shifts, demographic transitions, economic transformation, and geopolitical developments will reshape societies around the world.

Some changes will create challenges.

Others will create opportunities.

No nation can control all external developments.

However, every nation can strengthen its ability to respond effectively.

Future readiness is ultimately about capability rather than certainty.

22.3 From Resources to Capabilities

One of the central themes of Vision Azerbaijan 2045 is the transition from resource-based advantage toward capability-based advantage.

Capabilities such as:

- Knowledge
- Innovation
- Human capital
- Strategic Intelligence
- Institutional resilience

become increasingly important in a rapidly changing world.

Unlike finite resources, capabilities can expand through investment, learning, and collaboration.

They represent enduring sources of strength.

VA 2045 by Rustam Shahgatov

Table 64. Vision Azerbaijan 2045 Integrated Transformation Matrix

Strategic Foundation	Capability Generated	National Outcome	Human Outcome
Human Capital	Skilled and adaptive population	Productivity and competitiveness	Opportunity
Strategic Intelligence	Anticipation and foresight capacity	Better decision-making	Security
Knowledge Society	Continuous learning and innovation	Knowledge economy	Personal development
Innovation Ecosystem	Research commercialization and entrepreneurship	Economic diversification	Prosperity
Digital Sovereignty	Secure digital infrastructure	National resilience	Trust
Climate Resilience	Sustainable resource management	Long-term stability	Environmental quality
Adaptive Governance	Effective and responsive institutions	National capability	Public confidence
Geostrategic Connectivity	Regional and global integration	Strategic influence	Expanded opportunities
Cultural Vitality	Identity and social cohesion	National confidence	Sense of belonging
Human Flourishing	Holistic well-being	Sustainable prosperity	Quality of life

Source: Author's conceptual framework developed for Vision Azerbaijan 2045.

22.4 The Human Foundation

At its core, development is about people.

VA 2045 by Rustam Shafaatov

Economic growth, technological progress, and institutional effectiveness matter because they improve human lives.

A future-ready society should seek to expand:

- Opportunity
- Well-being
- Creativity
- Learning
- Human potential

The ultimate purpose of national development is human flourishing.

22.5 The Importance of Strategic Thinking

Strategic thinking encourages societies to look beyond immediate concerns.

It asks:

- What future are we preparing for?
- What capabilities are we building?
- What opportunities are emerging?
- What risks require attention?

Strategic thinking does not eliminate uncertainty.

It improves preparedness.

22.6 The Role of Knowledge

Knowledge occupies a central place within Vision Azerbaijan 2045.

Knowledge contributes to:

- Innovation
- Economic development
- Governance

VA 2045 by Rustam Shaigatov

- Diplomacy
- Sustainability

The ability to create, share, and apply knowledge increasingly determines competitiveness and resilience.

Investment in knowledge is investment in the future.

22.7 Innovation and Adaptation

Innovation is often associated with technology.

However, innovation also includes:

- New ideas
- New approaches
- New forms of collaboration

Future success depends not only on invention but also on adaptation.

Societies that learn and adapt effectively are often better positioned to thrive.

22.8 Resilience in an Uncertain World

Resilience has emerged as one of the defining requirements of the twenty-first century.

Resilient societies are able to:

- Anticipate change
- Absorb disruption
- Recover effectively
- Continue evolving

Resilience is not resistance to change.

It is the capacity to adapt while maintaining core strengths.

VA2045 by Rustam Shafagatov

22.9 The Power of Collaboration

Many future challenges transcend individual institutions and sectors.

Progress therefore requires collaboration among:

- Government
- Business
- Academia
- Civil society
- International partners

Collective capability often exceeds individual capability.

Collaboration strengthens resilience, learning, and innovation.

22.10 Azerbaijan's Opportunity

Azerbaijan enters the coming decades with significant strengths:

- Strategic geography
- Rich cultural heritage
- Human potential
- Connectivity advantages
- Emerging innovation capacity

These strengths provide a foundation for future development.

The challenge is to convert potential into capability and capability into long-term prosperity.

22.11 A Nation of Capability

Vision Azerbaijan 2045 ultimately envisions the emergence of a nation defined not primarily by what it possesses, but by what it can do.

A Nation of Capability is characterized by:

- Strong institutions

VA 2045 by Rustam Shafagatov

- Educated citizens
- Innovative enterprises
- Resilient communities
- Strategic awareness
- Adaptive governance

Capability enables societies to navigate uncertainty while creating new opportunities.

It transforms potential into performance.

22.12 The Strategic Intelligence Society

One of the distinctive ideas presented throughout this document is the concept of a Strategic Intelligence Society.

Such a society seeks to strengthen:

- Awareness
- Foresight
- Critical thinking
- Evidence-informed decision-making
- Long-term perspective

Strategic Intelligence is not limited to governments or experts.

It becomes a broader societal capability.

A society that thinks strategically is better equipped to respond to change and shape its future.

22.13 Futures Literacy for All

Future readiness should not be confined to institutions.

Citizens, communities, businesses, educators, and leaders all benefit from greater Futures Literacy.

A futures-literate society is able to:

VA 2045 by Rustam Shafagatov

- Understand uncertainty
- Explore alternatives
- Anticipate change
- Make more informed decisions

The future becomes less intimidating when people possess the tools to think about it constructively.

22.14 The Importance of Hope

Discussions about the future often focus on risks and challenges.

While such concerns are important, they represent only part of the picture.

The future also contains possibility.

Hope should not be understood as passive optimism.

Rather, it is confidence that meaningful progress remains achievable through effort, learning, and cooperation.

Hope motivates action.

Action creates change.

22.15 Responsibility Across Generations

Every generation inherits both opportunities and responsibilities.

The decisions made today will influence:

- Future prosperity
- Environmental conditions
- Institutional quality
- Human opportunity
- Societal resilience

Intergenerational responsibility encourages long-term thinking and stewardship.

VA 2045 by Rustam Shirgatov

It reminds us that development is a continuing process extending beyond any single moment in time.

22.16 From Vision to Legacy

A vision gains significance when it contributes to lasting impact.

The ultimate purpose of Vision Azerbaijan 2045 is not merely to describe a desirable future.

Its purpose is to encourage:

- Strategic thinking
- Capability development
- Long-term planning
- Continuous learning

The choices made today can become part of a broader national legacy.

22.17 The Journey Continues

No vision document can fully anticipate the future.

Unexpected developments will occur.

New opportunities will emerge.

New challenges will arise.

For this reason, Vision Azerbaijan 2045 should be viewed not as a fixed blueprint but as a living framework.

Its value lies in encouraging ongoing reflection, adaptation, and renewal.

The future remains open.

22.18 The Future We Choose to Build

Ultimately, the future is shaped by countless decisions made by individuals, institutions, and societies.

Some choices expand possibility.

VA 2045 by Rustam Shafagatov

Others constrain it.

Vision Azerbaijan 2045 invites readers to consider a simple but powerful question:

What kind of future do we wish to build?

A future characterized by:

- Knowledge
- Innovation
- Sustainability
- Human flourishing
- Strategic intelligence
- Resilience
- Cooperation

A future in which progress is measured not only by economic outcomes but also by the development of human capability and societal well-being.

A future in which Azerbaijan contributes meaningfully to regional and global advancement while strengthening opportunities for its own citizens.

The future cannot be predicted.

But it can be prepared for.

And to some extent, it can be shaped.

The responsibility belongs to all of us.

The opportunity does as well.

FINAL REFLECTION

Vision Azerbaijan 2045 is not a forecast.

It is not a government program.

It is not a political platform.

It is a strategic futures framework.

VA 2045 by Rustam Shafagatov

Its purpose is to encourage dialogue, stimulate thinking, inspire innovation, and strengthen long-term preparedness.

At its heart lies a simple belief:

The most valuable resource of any nation is not what lies beneath its soil, but what exists within its people.

If Azerbaijan succeeds in strengthening knowledge, capability, creativity, resilience, and human potential, then the year 2045 will represent not merely the passage of time, but the realization of possibility.

VA 2045 by Rustam Shafagatov

FIGURE 42

VISION AZERBAIJAN 2045 AT A GLANCE

A strategically intelligent, innovative, prosperous, and future-ready Azerbaijan

Figure 42. Vision Azerbaijan 2045 at a Glance.
Comprehensive summary of the Vision Azerbaijan 2045 framework.

Source: Vision Azerbaijan 2045.

END OF DOCUMENT

Vision Azerbaijan 2045
Master Edition
Strategic Futures Framework for National Transformation, Capability Development, and Long-Term Resilience

VA 2045 by Rustam Shafagatov

AUTHOR'S NOTE

Vision Azerbaijan 2045 emerged from a simple observation:

Many nations spend considerable time discussing current challenges, yet comparatively little time exploring the long-term future they wish to create.

The twenty-first century is defined by accelerating change.

Technological innovation, artificial intelligence, demographic shifts, environmental pressures, geopolitical transformations, and the growing importance of knowledge economies are reshaping the foundations of societies around the world.

In such an environment, long-term thinking is no longer a luxury.

It is a necessity.

The purpose of this publication is not to predict the future.

No document can do that.

Rather, its purpose is to encourage strategic thinking about the future and to explore how national capabilities can be strengthened over time.

The year 2045 was selected intentionally.

It represents a meaningful long-term horizon—far enough to encourage transformative thinking, yet close enough to remain relevant to decisions being made today.

Vision Azerbaijan 2045 was developed as a strategic futures framework rather than a policy prescription.

It is not a government program.

It is not a political platform.

It is not a forecast.

Instead, it is an invitation to consider how Azerbaijan can prepare for an increasingly complex and interconnected future.

Throughout the development of this document, one idea repeatedly emerged as central:

The future will belong not merely to nations with resources, but to nations with capabilities.

Natural resources remain important.

Geography remains important.

VA 2045 by Rustam Shafagatov

Infrastructure remains important.

Yet increasingly, long-term success depends upon less tangible assets:

Knowledge.

Innovation.

Human capital.

Institutional quality.

Strategic Intelligence.

Adaptive capacity.

These capabilities determine how effectively societies respond to change and create opportunity.

For this reason, Strategic Intelligence occupies a prominent place throughout this publication.

Strategic Intelligence should not be understood narrowly.

It is not simply information gathering. It is the capacity to understand complexity, recognize emerging developments, anticipate possible futures, and support better decision-making.

Closely connected to Strategic Intelligence is the concept of Futures Thinking.

Societies that think only about the present often find themselves reacting to events.

Societies that develop the ability to think systematically about the future are better positioned to shape outcomes rather than merely respond to them.

Another principle underlying this work is the belief that development must remain human-centered.

Technology matters.

Innovation matters.

Economic growth matters.

However, these elements ultimately derive their value from their ability to improve human lives.

A future-ready nation should therefore seek not only prosperity, but also human flourishing, opportunity, creativity, resilience, and well-being.

VA 2045 by Nurlan Shafagatov

This publication does not claim to offer definitive answers.

Indeed, many of the questions explored in these pages are intentionally open-ended.

The future cannot be designed in detail. It can only be approached through learning, adaptation, experimentation, and collaboration.

Vision Azerbaijan 2045 should therefore be viewed as a living framework.

Its value lies not only in the ideas it contains, but also in the conversations it encourages.

If this publication contributes to deeper strategic thinking, broader public dialogue, stronger institutional awareness, or greater interest in long-term national development, then it will have achieved its purpose.

Ultimately, the future is not created by documents.

It is created by people.

By citizens.

By educators.

By researchers.

By entrepreneurs.

By public servants.

By communities.

By future generations.

The future of Azerbaijan, like the future of every nation, will be shaped by the choices made today.

May those choices be guided by knowledge, wisdom, responsibility, and the courage to think beyond the immediate horizon.

Rustam Shafagatov

Founder, Vision Azerbaijan Initiative

Baku, Republic of Azerbaijan

June 2026

VA2045 by Rustam Shafagatov

ACKNOWLEDGEMENTS

The development of Vision Azerbaijan 2045 has been shaped by a wide range of ideas, disciplines, perspectives, and intellectual traditions.

This publication draws inspiration from the fields of Strategic Foresight, Futures Studies, Strategic Intelligence, Public Policy, Innovation Management, Knowledge Society Development, Systems Thinking, Governance Studies, Sustainability Research, and Human Development.

The author wishes to acknowledge the contributions of scholars, researchers, educators, policymakers, innovators, and strategic thinkers whose work has helped advance humanity's understanding of long-term change and future preparedness.

Special appreciation is extended to the global communities of futures practitioners, foresight researchers, strategic analysts, and policy innovators who continue to explore how societies can better anticipate, understand, and navigate an increasingly complex world.

This publication also recognizes the importance of institutions that promote knowledge creation, scientific inquiry, education, international cooperation, and evidence-informed decision-making.

Their collective efforts contribute to the development of more resilient, adaptive, and future-ready societies.

The ideas presented throughout this document have been influenced by decades of international research and practice across multiple disciplines.

Any strengths within this publication are built upon the knowledge and insights generously shared by others.

Any limitations remain solely the responsibility of the author.

The author further acknowledges the importance of dialogue.

Many of the concepts explored in these pages have evolved through conversations, debates, observations, and reflections regarding the future of Azerbaijan, the South Caucasus region, and the broader international environment.

Vision Azerbaijan 2045 is ultimately dedicated to all individuals who believe that the future can be approached with curiosity, responsibility, imagination, and purpose.

Most importantly, this work is dedicated to future generations.

To those who will inherit the opportunities and challenges of the decades ahead.

VA 2045 by Rustam Shirinbayov

To those who will continue building, improving, and reimagining what Azerbaijan can become.

May this publication contribute, in however small a way, to a future defined by knowledge, capability, resilience, innovation, and human flourishing.

Rustam Shafagatov

Vision Azerbaijan Initiative

Baku, Republic of Azerbaijan

2026

VA 2045 by Rustam Shafagatov

GLOSSARY OF KEY TERMS

Adaptive Capacity

The ability of individuals, organizations, or societies to adjust effectively to changing circumstances, emerging challenges, and new opportunities.

Adaptive Governance

A governance approach that emphasizes learning, flexibility, resilience, and continuous adaptation in response to changing conditions.

Anticipatory Governance

A governance model that integrates foresight, horizon scanning, and future-oriented thinking into decision-making processes.

Artificial Intelligence (AI)

Computer systems capable of performing tasks that typically require human intelligence, including learning, reasoning, pattern recognition, and decision support.

Capability

The ability to achieve desired outcomes through the effective combination of knowledge, skills, institutions, resources, and systems.

Circular Economy

An economic model focused on minimizing waste, maximizing resource efficiency, and promoting the continual use of materials and resources.

Collective Intelligence

The enhanced capacity that emerges when individuals, organizations, and networks collaborate to solve problems and generate knowledge.

VA 2045 by Rustam Shafagatov

Complexity

A condition characterized by interconnected systems, multiple interacting variables, and outcomes that are difficult to predict with certainty.

Decision Advantage

The ability to make better decisions more consistently under conditions of uncertainty.

Digital Transformation

The integration of digital technologies into systems, institutions, services, and processes to improve effectiveness and create new forms of value.

Emerging Technologies

Technologies that are currently developing and have the potential to significantly influence society, economies, and institutions.

Environmental Stewardship

The responsible management and protection of natural resources for present and future generations.

Evidence-Informed Decision-Making

The practice of integrating research, data, expertise, and analysis into decision-making processes.

Futures Literacy

The capability to understand, imagine, and explore alternative futures in order to improve present-day decisions.

VA 2045 by Rustam Shafaqatov

Futures Thinking

A structured approach to exploring possible, probable, and preferable futures.

Geostrategy

The relationship between geography and long-term strategic interests, opportunities, and decision-making.

Governance

The systems, institutions, and processes through which societies are managed and decisions are made.

Horizon Scanning

The systematic identification and monitoring of emerging trends, weak signals, risks, and opportunities.

Human Capital

The collective knowledge, skills, competencies, and capabilities possessed by individuals.

Human Flourishing

A state in which individuals and communities are able to realize their potential and experience well-being, opportunity, purpose, and fulfillment.

Innovation

The creation and implementation of new ideas, processes, products, services, or approaches that generate value.

VA 2045 by Rustam Shafigatov

Innovation Ecosystem

A network of institutions, organizations, individuals, and policies that collectively support innovation and entrepreneurship.

Knowledge Economy

An economy in which knowledge, information, innovation, and human capability are primary drivers of growth and competitiveness.

Knowledge Society

A society that prioritizes the creation, sharing, application, and utilization of knowledge as a foundation for development.

Long-Term Thinking

The consideration of future consequences and opportunities beyond immediate priorities and short-term horizons.

National Capability

The collective ability of a nation to achieve strategic objectives and respond effectively to opportunities and challenges.

National Resilience

The capacity of a nation to withstand, adapt to, and recover from disruptions and shocks.

Resilience

The ability to absorb disruption, adapt to change, and continue functioning effectively.

VA 2045 by Rustam Shafagatov

Scenario Planning

A foresight method that explores multiple plausible future developments to improve preparedness and strategic thinking.

Social Cohesion

The strength of relationships, trust, and shared purpose within a society.

Strategic Awareness

An understanding of current realities, emerging developments, and potential future implications.

Strategic Foresight

A systematic approach to exploring future possibilities, emerging trends, and long-term implications.

Strategic Geography

The influence of geographic location, connectivity, resources, and physical position on national development and strategy.

Strategic Intelligence

The process of transforming information into insight to support long-term decision-making, preparedness, and understanding.

Strategic Timing

The ability to determine when action should be taken in order to maximize effectiveness and minimize risk.

VA2045 by Rustam Shahgatov

Sustainability

The ability to meet present needs without compromising the ability of future generations to meet their own needs.

Systems Thinking

An analytical approach that examines relationships, interdependencies, feedback loops, and interactions within complex systems.

Transformation

A significant and sustained change that alters structures, capabilities, behaviors, or outcomes over time.

Weak Signals

Early indicators of potentially important future developments that may initially appear small or insignificant.

Future-Ready Society

A society that possesses the knowledge, capabilities, institutions, and adaptability necessary to thrive under changing future conditions.

VA 2045 by Rustam Shafagatov

STRATEGIC INTELLIGENCE LEXICON

Adaptive Anticipation

The ability of individuals, institutions, or societies to continuously adjust their expectations, strategies, and actions in response to emerging developments and future uncertainties.

Anticipatory Capacity

The capability to recognize potential future developments before they become immediate challenges or opportunities.

Capability-Based Development

A development approach that prioritizes the expansion of human, institutional, knowledge, and innovation capabilities rather than focusing solely on resource accumulation.

Capability Architecture

The interconnected system of competencies, institutions, technologies, knowledge assets, and governance structures that collectively support national development.

Cognitive Resilience

The ability of individuals and societies to maintain sound judgment, critical thinking, and adaptive reasoning under conditions of uncertainty, disruption, or information overload.

Collective Foresight

The process through which diverse stakeholders collaboratively explore future possibilities and develop shared understanding of emerging developments.

Decision Advantage

A strategic condition in which superior awareness, analysis, understanding, and timing contribute to more effective decision-making.

VA 2045 by Rustam Shafagatov

Dynamic Preparedness

The continuous development of capabilities that allow rapid adaptation to changing circumstances and emerging futures.

Environmental Intelligence

The systematic observation, interpretation, and understanding of environmental developments relevant to long-term sustainability and resilience.

Future-Oriented Governance

Governance systems designed to incorporate long-term thinking, foresight, adaptability, and anticipatory capacity into decision-making.

Futures Capability

The collective ability of an organization or society to understand, explore, anticipate, and prepare for alternative futures.

Futures Culture

A cultural environment that encourages long-term thinking, curiosity about change, exploration of possibilities, and openness to adaptation.

Futures Literacy

The practical ability to understand and utilize the future as a tool for improving present-day decisions.

Human-Centered Transformation

A model of development that places human well-being, opportunity, dignity, creativity, and capability at the center of societal progress.

VA 2045 by Rustam Shafagatov

Information Abundance Problem

The challenge of extracting meaningful understanding and actionable insight from vast volumes of available information.

Innovation Readiness

The capacity of institutions and societies to effectively develop, adopt, scale, and benefit from innovation.

Intelligence-Driven Development

A development approach in which strategic awareness, foresight, evidence, and knowledge guide long-term decision-making and capability-building.

Knowledge Diplomacy

The use of knowledge, research, education, innovation, and intellectual cooperation as instruments of international engagement and influence.

Knowledge Resilience

The ability of a society to preserve, generate, share, and apply knowledge during periods of disruption and uncertainty.

Learning Society

A society that continuously expands its capacity to acquire, generate, and apply knowledge across all stages of life.

National Capability

The combined strength of a nation's people, institutions, knowledge systems, infrastructure, innovation ecosystems, and governance structures.

VA 2045 by Rustam Shafagatov

National Futures Capability

The institutional and societal capacity to systematically explore, anticipate, and prepare for future developments.

Opportunity Intelligence

The systematic identification and evaluation of emerging opportunities that may contribute to future growth, resilience, or strategic advantage.

Preparedness Gap

The difference between future challenges and the current capabilities available to address them.

Resilience Dividend

The long-term benefits generated by investments in resilience, preparedness, and adaptive capacity.

Scenario Intelligence

The ability to utilize alternative future scenarios as tools for strategic learning and decision-making.

Strategic Awareness

A comprehensive understanding of current realities, emerging trends, and potential future implications.

Strategic Intelligence

The structured process of transforming information into understanding that supports long-term decision-making and preparedness.

VA 2045 by Rustam Shafagatov

Strategic Intelligence Ecosystem

The network of institutions, experts, technologies, and knowledge sources that collectively generate strategic insight.

Strategic Intelligence Society

A society that systematically develops awareness, foresight, critical thinking, and decision-making capabilities across government, business, academia, and civil society.

Strategic Timing

The ability to determine the most effective moment for action in response to emerging opportunities or challenges.

Strategic Timing Problem

The challenge of identifying when action should be taken under conditions of uncertainty and incomplete information.

Systems Awareness

An understanding of how interconnected systems influence one another and generate complex outcomes.

Transformation Readiness

The capability of institutions and societies to successfully navigate major transitions and long-term change.

Weak Signal Detection

The systematic identification of early indicators that may point toward significant future developments.

Vision 2045 by Rustam Shafagatov

Wisdom-Based Development

A development philosophy that combines knowledge, ethical responsibility, long-term thinking, and human-centered decision-making.

Future-Ready Nation

A nation that possesses the capabilities, institutions, knowledge systems, and adaptive capacity necessary to thrive in a rapidly changing world.

Vision Capability

The ability of a society or institution to formulate, communicate, and pursue long-term aspirations through coordinated action.

Strategic Possibility Space

The range of plausible future opportunities and pathways available to a nation, organization, or society.

Intelligence Advantage

The benefits gained through superior understanding, awareness, anticipation, and strategic decision-making.

Capability Dividend

The long-term societal and economic benefits generated through sustained investments in human, institutional, and knowledge capabilities.

VA 2045 by Rustam Shafagatov

APPENDIX A

KEY CONCEPTS AND DEFINITIONS

Introduction

The concepts presented throughout Vision Azerbaijan 2045 are drawn from multiple disciplines, including Strategic Intelligence, Futures Studies, Strategic Foresight, Governance, Innovation Studies, Human Development, Systems Thinking, and Public Policy.

This appendix provides expanded explanations of several foundational concepts that support the overall framework of the publication.

The purpose is not to establish rigid definitions, but to provide a shared conceptual understanding for readers, researchers, policymakers, educators, and practitioners.

A.1 Strategic Intelligence

Strategic Intelligence refers to the structured process of transforming information into understanding that supports long-term decision-making.

Unlike traditional information gathering, Strategic Intelligence seeks to identify patterns, understand implications, anticipate developments, and improve preparedness.

Within Vision Azerbaijan 2045, Strategic Intelligence is viewed as a national capability rather than merely an institutional function.

Its purpose is to strengthen awareness, resilience, adaptability, and decision advantage.

A.2 Futures Thinking

Futures Thinking is the disciplined exploration of possible, probable, and preferable futures.

It does not attempt to predict a single future.

Instead, it encourages consideration of multiple future pathways and their implications.

Futures Thinking supports:

• Long-term planning

• Strategic awareness

• Innovation

VA 2045 by Pirtan Shakarov

• Resilience

• Preparedness

The future is treated not as a destination, but as a space of possibilities.

A.3 Futures Literacy

Futures Literacy is the capability to understand and use the future as a tool for improving present-day decisions.

The concept emphasizes that assumptions about the future influence behavior in the present.

Individuals and institutions that develop Futures Literacy become better equipped to navigate uncertainty and complexity.

A.4 Strategic Foresight

Strategic Foresight is a systematic approach to exploring emerging developments and long-term implications.

Common foresight methods include:

• Horizon scanning

• Trend analysis

• Weak signal detection

• Scenario planning

• Futures workshops

Strategic Foresight supports anticipatory decision-making.

A.5 Strategic Intelligence Society

A Strategic Intelligence Society is a society in which awareness, foresight, critical thinking, and informed decision-making are broadly distributed across institutions and communities.

In such a society:

VA2045 by Rustam Shafaqatov

• Citizens think critically

• Institutions think long term

• Organizations learn continuously

• Decisions are informed by evidence and foresight

Strategic Intelligence becomes a shared societal capability.

A.6 Knowledge Society

A Knowledge Society is one in which knowledge creation, sharing, and application become central drivers of development.

Its characteristics include:

• Strong educational systems

• Research excellence

• Innovation capacity

• Knowledge networks

• Lifelong learning

Knowledge is viewed as a strategic asset.

A.7 Human Capital

Human Capital refers to the collective knowledge, skills, competencies, creativity, and capabilities of people.

Human Capital is among the most important determinants of long-term prosperity and resilience.

Investment in people represents investment in future capability.

VA 2045 by Rustam Shafaqatov

A.8 Innovation Ecosystem

An Innovation Ecosystem consists of interconnected institutions, policies, businesses, researchers, entrepreneurs, investors, and educational organizations that collectively support innovation.

Strong ecosystems encourage:

• Creativity

• Entrepreneurship

• Research commercialization

• Technology adoption

• Economic diversification

A.9 Adaptive Governance

Adaptive Governance refers to governance systems capable of learning, evolving, and responding effectively to changing circumstances.

Key characteristics include:

• Flexibility

• Responsiveness

• Strategic awareness

• Continuous learning

• Institutional resilience

Adaptive Governance helps societies navigate uncertainty while maintaining stability.

A.10 Anticipatory Governance

Anticipatory Governance incorporates future-oriented thinking into governance processes.

Rather than reacting solely to current events, it seeks to identify and prepare for emerging developments before they become urgent challenges.

This approach strengthens long-term preparedness.

VA 2045 by Rustam Shafagatov

A.11 National Resilience

National Resilience is the capacity of a nation to withstand, adapt to, and recover from disruption.

Resilience includes:

• Economic resilience

• Institutional resilience

• Social resilience

• Environmental resilience

• Technological resilience

Resilient societies remain functional and adaptable during periods of uncertainty.

A.12 Human Flourishing

Human Flourishing refers to the ability of individuals and communities to realize their potential and experience meaningful well-being.

It extends beyond economic indicators and includes:

• Opportunity

• Purpose

• Health

• Education

• Creativity

• Social participation

Within Vision Azerbaijan 2045, Human Flourishing represents the ultimate objective of development.

VA 2045 by Rustam Shafagatov

A.13 Knowledge Diplomacy

Knowledge Diplomacy is the use of education, research, innovation, academic cooperation, and intellectual exchange as instruments of international engagement.

Knowledge Diplomacy strengthens:

• International partnerships

• Scientific collaboration

• Cultural understanding

• Soft power

• Regional influence

A.14 Cognitive Resilience

Cognitive Resilience refers to the ability of individuals and societies to maintain sound judgment under conditions of uncertainty, complexity, misinformation, or rapid change.

It combines:

• Critical thinking

• Media literacy

• Strategic awareness

• Adaptive reasoning

Cognitive Resilience is increasingly important in the digital age.

A.15 Capability-Based Development

Capability-Based Development is an approach that prioritizes long-term investments in people, institutions, knowledge, innovation, and governance.

Rather than focusing solely on short-term outputs, it emphasizes the expansion of national capability.

The central premise is that capabilities generate sustainable prosperity and resilience over time.

VA 2045 by Rustam Shafagatov

Concluding Note

The concepts presented in this appendix are not isolated ideas.

They form an interconnected framework.

Together they support a vision of national development based upon knowledge, capability, resilience, innovation, foresight, and human-centered progress.

These concepts collectively underpin the strategic framework presented throughout Vision Azerbaijan 2045.

VA 2045 by Rustam Shafagatov

APPENDIX B

FUTURES METHODOLOGIES AND STRATEGIC FORESIGHT TOOLS

Introduction

The future cannot be predicted with certainty.

However, it can be explored systematically.

Strategic Foresight and Futures Studies have developed a range of methodologies that help organizations, governments, businesses, researchers, and communities better understand emerging developments and prepare for uncertainty.

This appendix provides an overview of commonly used foresight methodologies and strategic futures tools relevant to long-term planning and national capability development.

B.1 Horizon Scanning

Purpose

To identify emerging trends, risks, opportunities, and developments that may influence the future.

Key Questions

• What is changing?

• What may become important?

• What developments deserve attention?

Applications

• Public policy

• Strategic planning

• Innovation management

• National security

• Sustainability

Horizon Scanning serves as an early warning and opportunity detection system.

VA 2045 by Rustam Shirinzadov

B.2 Environmental Scanning

Purpose

To monitor external factors that may influence future developments.

Areas Commonly Examined

- Political
- Economic
- Social
- Technological
- Environmental
- Legal

Environmental Scanning helps decision-makers understand broader contextual changes.

B.3 Weak Signals Analysis

Purpose

To identify small, early indicators of potentially significant future developments.

Characteristics of Weak Signals

- Often overlooked
- Initially appear insignificant
- May indicate emerging change
- Require interpretation

Weak Signals frequently provide early insight into future transformation.

B.4 Trend Analysis

Purpose

To identify patterns of change over time.

Examples

VA 2045 by Rustam Shafagatov

• Demographic trends

• Technological trends

• Economic trends

• Environmental trends

Trend Analysis helps distinguish temporary developments from longer-term shifts.

B.5 STEEP Framework

The STEEP Framework is used to examine major drivers of change.

Social

Population, culture, education, values, behavior.

Technological

Innovation, digitalization, artificial intelligence.

Economic

Markets, trade, investment, productivity.

Environmental

Climate, resources, sustainability, resilience.

Political

Governance, regulation, international relations.

STEEP provides a structured approach to understanding future change.

B.6 PESTLE Analysis

PESTLE expands environmental scanning through six dimensions.

Political

Economic

Social

Technological

VA 2045 by Rustam Shafagatov

Legal

Environmental

PESTLE is commonly used in strategic planning and foresight exercises.

B.7 Delphi Method

Purpose

To gather expert perspectives regarding future developments.

Process

1. Experts respond anonymously.
2. Responses are aggregated.
3. Feedback is shared.
4. Multiple rounds refine understanding.

The Delphi Method helps explore uncertainty and emerging possibilities.

B.8 Scenario Planning

Purpose

To explore multiple plausible futures.

Scenario Planning does not seek prediction.

Instead, it develops alternative future narratives that help decision-makers test assumptions and improve preparedness.

Typical scenario categories include:

• Best-case future

• Worst-case future

• Expected future

• Transformational future

Scenario Planning strengthens strategic flexibility.

VA2045 by Rustam Shafagatov

B.9 Backcasting

Purpose

To begin with a desired future and work backward to identify actions required to achieve it.

Example

Desired Outcome:

A knowledge-driven Azerbaijan by 2045.

Backcasting Question:

What must happen between today and 2045 to make this future possible?

Backcasting is particularly useful for long-term transformation initiatives.

B.10 Three Horizons Framework

The Three Horizons Model examines change across different timeframes.

Horizon 1

Current systems and dominant practices.

Horizon 2

Emerging innovations and transitional developments.

Horizon 3

Long-term future possibilities and transformational change.

The model helps organizations balance present needs with future opportunities.

B.11 Futures Wheel

Purpose

To explore the consequences of future developments.

The method places a change or event at the center and maps:

• Primary impacts

• Secondary impacts

VA 2045 by Rustam Shafigatov

• Tertiary impacts

Futures Wheels help visualize cascading effects.

B.12 Cross-Impact Analysis

Purpose

To understand how different developments influence one another.

Examples:

• Artificial Intelligence and employment

• Climate change and migration

• Education and innovation

Cross-Impact Analysis supports systems thinking.

B.13 Systems Mapping

Purpose

To visualize relationships within complex systems.

Systems Mapping identifies:

• Actors

• Interdependencies

• Feedback loops

• Leverage points

It helps reveal hidden dynamics and unintended consequences.

B.14 Strategic Conversations

Strategic Foresight is not solely a technical process.

Meaningful dialogue remains essential.

Strategic Conversations help organizations:

VA 2045 by Rustam Shafagatov

• Challenge assumptions

• Explore alternatives

• Share perspectives

• Build collective understanding

Dialogue strengthens foresight capability.

B.15 Futures Literacy Workshops

These workshops help participants:

• Explore assumptions about the future

• Imagine alternatives

• Improve long-term thinking

• Strengthen adaptive capacity

They are increasingly used in education, policy, and organizational development.

B.16 Strategic Intelligence Integration

Strategic Foresight becomes more powerful when combined with Strategic Intelligence.

Together they support:

• Awareness

• Understanding

• Preparedness

• Decision Advantage

Strategic Intelligence provides insight into current realities.

Strategic Foresight explores future possibilities.

The combination strengthens long-term capability.

VA 2045 by Rustam Shafagatov

B.17 Choosing the Right Method

Different situations require different approaches.

Objective	Recommended Method
Detect change	Horizon Scanning
Identify early warnings	Weak Signals Analysis
Understand trends	Trend Analysis
Explore uncertainty	Scenario Planning
Build future vision	Backcasting
Analyze complexity	Systems Mapping
Gather expertise	Delphi Method
Explore consequences	Futures Wheel

No single methodology is sufficient on its own.

Effective foresight often combines multiple methods.

Concluding Note

Futures methodologies do not eliminate uncertainty.

Their purpose is to improve understanding, expand awareness, and strengthen preparedness.

The future remains inherently uncertain.

However, societies that systematically explore alternative futures are often better positioned to adapt, innovate, and thrive.

Strategic Foresight therefore represents not an attempt to predict the future, but a disciplined effort to become more prepared for it.

V.A. 2045 by Ruslan Shafagatov

APPENDIX C

SUGGESTED NATIONAL INDICATORS FOR VISION AZERBAIJAN 2045

Introduction

Long-term transformation requires measurement.

While no single indicator can fully capture national progress, a balanced framework of indicators can help assess capability development, resilience, innovation, governance effectiveness, and societal well-being.

The indicators presented in this appendix are intended as a conceptual framework for discussion, adaptation, and future refinement.

They complement traditional economic measurements by incorporating broader dimensions of national capability.

C.1 Human Capital Indicators

Human Capital represents one of the most important foundations of long-term national development.

Suggested Indicators

- Educational attainment levels
- Lifelong learning participation
- Digital literacy rates
- STEM education participation
- Research workforce density
- Language proficiency levels
- Graduate employability rates
- Skills adaptability index
- Talent retention rate
- Talent attraction rate

VA 2045 by Rustam Shafaqatov

Strategic Objective

To strengthen the knowledge, skills, creativity, and adaptability of the population.

C.2 Knowledge Society Indicators

Knowledge creation and utilization increasingly determine competitiveness.

Suggested Indicators

- Research publications per capita
- Research quality indicators
- Academic collaboration index
- University-industry partnerships
- Knowledge transfer activity
- Scientific infrastructure capacity
- Open knowledge accessibility
- International research cooperation

Strategic Objective

To develop a knowledge-driven society capable of continuous learning and innovation.

C.3 Innovation Indicators

Innovation capacity supports long-term competitiveness and economic diversification.

Suggested Indicators

- Startup formation rate
- Innovation investment levels
- Patent applications
- Technology commercialization activity
- Venture capital availability
- Research and development expenditure

VA 2045 by Rustam Shafagatov

• Innovation ecosystem maturity

• Adoption of emerging technologies

Strategic Objective

To create a dynamic and globally competitive innovation ecosystem.

C.4 Strategic Intelligence Indicators

Strategic Intelligence capability supports preparedness and decision quality.

Suggested Indicators

• Horizon scanning capacity

• Futures research activity

• Strategic foresight integration

• Decision-support capability

• Cross-sector intelligence collaboration

• Early warning system effectiveness

• Strategic awareness assessments

• Futures literacy participation

Strategic Objective

To strengthen anticipatory capacity and long-term decision-making.

C.5 Futures Capability Indicators

Future readiness requires dedicated capability development.

Suggested Indicators

• Scenario planning utilization

• Foresight training programs

• Futures literacy initiatives

• Long-term planning integration

VA 2045 by Rustam Shafagatov

• Emerging issue monitoring

• Institutional foresight capacity

• Futures-oriented policy initiatives

Strategic Objective

To enhance national preparedness for long-term change.

C.6 Governance Indicators

Effective governance remains essential for sustainable development.

Suggested Indicators

• Public trust in institutions

• Government responsiveness

• Service delivery quality

• Policy implementation effectiveness

• Institutional adaptability

• Transparency measures

• Citizen participation levels

• Digital governance maturity

Strategic Objective

To strengthen adaptive, resilient, and citizen-centered governance.

C.7 Economic Transformation Indicators

Long-term prosperity depends upon economic diversification and capability development.

Suggested Indicators

• Knowledge economy contribution

• High-value export share

• Economic diversification index

VA 2045 by Rustam Shafagatov

• Productivity growth

• Entrepreneurship activity

• Technology sector growth

• Innovation-driven employment

• Non-resource sector expansion

Strategic Objective

To support sustainable post-oil transformation.

C.8 Sustainability Indicators

Sustainability contributes to resilience and long-term prosperity.

Suggested Indicators

• Renewable energy share

• Energy efficiency performance

• Carbon intensity trends

• Resource productivity

• Water security indicators

• Circular economy adoption

• Environmental quality measures

• Climate resilience capacity

Strategic Objective

To promote sustainable and resilient development.

C.9 Social Cohesion Indicators

Strong societies depend upon trust, inclusion, and shared purpose.

Suggested Indicators

• Social trust levels

VA 2045 by Rustam Shafagatov

• Community engagement

• Civic participation

• Volunteer activity

• Cultural participation

• Inclusion measures

• Social mobility indicators

• Intergenerational opportunity measures

Strategic Objective

To strengthen societal resilience and cohesion.

C.10 Human Flourishing Indicators

Economic progress alone does not fully capture societal well-being.

Suggested Indicators

• Life satisfaction

• Mental well-being

• Physical health outcomes

• Access to opportunity

• Educational achievement

• Work-life balance

• Cultural engagement

• Perceived quality of life

Strategic Objective

To support human flourishing and well-being.

C.11 Knowledge Diplomacy Indicators

Knowledge increasingly serves as a tool of international engagement.

VA 2045 by Rustam Shafagatov

Suggested Indicators

- International research partnerships
- Academic exchange programs
- Joint innovation initiatives
- International students hosted
- Scientific cooperation agreements
- Global research participation
- Educational diplomacy activities

Strategic Objective

To strengthen international cooperation through knowledge and innovation.

C.12 National Resilience Indicators

Resilience enables societies to navigate uncertainty and disruption.

Suggested Indicators

- Crisis preparedness capacity
- Institutional resilience
- Infrastructure resilience
- Cyber resilience
- Food security
- Energy security
- Public health preparedness
- Recovery effectiveness

Strategic Objective

To strengthen national adaptability and preparedness.

VA 2045 by Rustam Shafagatov

C.13 Strategic Geography Indicators

Geography can become a source of long-term strategic advantage.

Suggested Indicators

• Connectivity performance

• Logistics efficiency

• Trade corridor utilization

• Regional cooperation initiatives

• Transit capacity

• Infrastructure integration

• International connectivity index

Strategic Objective

To leverage Azerbaijan's strategic location for regional and global engagement.

C.14 National Capability Dashboard

The indicators presented throughout this appendix may be integrated into a future National Capability Dashboard.

Such a dashboard could monitor progress across six strategic domains:

1. Human Capital
2. Knowledge Society
3. Innovation
4. Strategic Intelligence
5. Governance
6. Resilience

The objective would not be to rank performance alone, but to support learning, adaptation, and long-term capability development.

VA2045 by Rustam Shafagatov

Concluding Note

The future cannot be managed through economic indicators alone.

The development of national capability requires broader measures that capture knowledge, innovation, resilience, governance, human flourishing, and preparedness.

The indicators proposed in this appendix represent a starting point for discussion regarding how long-term national transformation may be assessed and strengthened over time.

Ultimately, what societies choose to measure influences what they choose to prioritize.

And what they prioritize influences the future they create.

VA 2045 by Rustam Shafagatov

APPENDIX D

RECOMMENDED READING AND REFERENCE MATERIALS

Introduction

Vision Azerbaijan 2045 draws inspiration from a diverse range of disciplines, including Strategic Intelligence, Futures Studies, Strategic Foresight, Governance, Innovation, Systems Thinking, Sustainability, Human Development, and Geostrategy.

The following reading list is intended to provide readers with foundational and advanced resources for further exploration.

The inclusion of a publication does not imply complete agreement with all perspectives presented therein. Rather, these works have been selected for their contribution to strategic thinking and future-oriented inquiry.

D.1 Strategic Intelligence

Sherman Kent

Strategic Intelligence for American World Policy

Widely regarded as one of the foundational works of modern strategic intelligence.

Richards J. Heuer Jr.

Psychology of Intelligence Analysis

A landmark examination of cognitive biases and analytical thinking in intelligence work.

Roger Z. George & James B. Bruce (Editors)

Analyzing Intelligence

A comprehensive collection of approaches to intelligence analysis and decision support.

Mark M. Lowenthal

Intelligence: From Secrets to Policy

An accessible introduction to the role of intelligence in governance and strategy.

VA 2045 by Rustam Shafaat

D.2 Futures Studies and Strategic Foresight

Sohail Inayatullah

Questioning the Future

A foundational work in futures thinking and transformative foresight.

Peter Schwartz

The Art of the Long View

One of the most influential books on scenario planning.

Andy Hines & Peter Bishop

Thinking About the Future

A practical guide to foresight methods and applications.

Jim Dator

Advancing Futures

A collection of influential futures studies essays and concepts.

D.3 Systems Thinking

Donella H. Meadows

Thinking in Systems

One of the most important introductions to systems thinking.

Peter M. Senge

The Fifth Discipline

A classic work on learning organizations and systemic change.

Russell L. Ackoff

Redesigning the Future

An influential exploration of systems approaches to societal development.

VA 2045 by Rustam Shafagatov

D.4 Innovation and Knowledge Economy

Peter F. Drucker

Innovation and Entrepreneurship

A foundational text on innovation and organizational adaptation.

Mariana Mazzucato

The Entrepreneurial State

An examination of the role of public institutions in innovation.

W. Chan Kim & Renée Mauborgne

Blue Ocean Strategy

A framework for creating new strategic opportunities through innovation.

Joseph A. Schumpeter

Capitalism, Socialism and Democracy

The classic source of the concept of creative destruction.

D.5 Governance and Public Policy

Francis Fukuyama

Political Order and Political Decay

A major study of institutions and governance.

Elinor Ostrom

Governing the Commons

A landmark contribution to governance and collective action.

Mark Moore

Creating Public Value

An influential framework for public-sector leadership and effectiveness.

OECD

Government at a Glance

VA 2045 by Rustam Shafagatov

A valuable comparative resource on governance performance.

D.6 Human Development

Amartya Sen

Development as Freedom

One of the most influential works on human-centered development.

Martha C. Nussbaum

Creating Capabilities

An important contribution to capability-based development.

United Nations Development Programme (UNDP)

Human Development Reports

A leading global resource on human development and well-being.

D.7 Sustainability and Resilience

Johan Rockström & Owen Gaffney

Breaking Boundaries

An exploration of planetary sustainability challenges.

Kate Raworth

Doughnut Economics

A framework for balancing economic development and sustainability.

Nassim Nicholas Taleb

Antifragile

A widely discussed examination of resilience and adaptation.

Stockholm Resilience Centre

Research publications on resilience and sustainability.

VA 2045 by Rustam Shafagatov

D.8 Geostrategy and International Affairs

Zbigniew Brzezinski

The Grand Chessboard

A major work on geopolitics and strategic geography.

Henry Kissinger

World Order

An exploration of international systems and global governance.

Parag Khanna

Connectography

A study of connectivity, infrastructure, and global networks.

Robert D. Kaplan

The Revenge of Geography

An examination of the enduring influence of geography on international affairs.

D.9 Artificial Intelligence and Emerging Technologies

Stuart Russell & Peter Norvig

Artificial Intelligence: A Modern Approach

The leading academic introduction to artificial intelligence.

Kai-Fu Lee

AI Superpowers

A comparative examination of artificial intelligence development.

Mustafa Suleyman

The Coming Wave

An analysis of emerging technologies and future governance challenges.

Erik Brynjolfsson & Andrew McAfee

The Second Machine Age

V2045 by Rustam Shafagatov

A foundational work on digital transformation and technological change.

D.10 Recommended International Reports

UNESCO

Futures of Education Report

United Nations

Sustainable Development Goals Reports

World Economic Forum

Global Risks Report

OECD

Strategic Foresight Publications

World Bank

World Development Reports

United Nations Development Programme (UNDP)

Human Development Reports

International Energy Agency (IEA)

World Energy Outlook

D.11 Suggested Areas for Further Study

Readers interested in expanding their understanding may wish to explore:

- Strategic Intelligence
- Futures Literacy
- Strategic Foresight
- Scenario Planning
- Systems Thinking
- Complexity Science

VA 2045 by Rustam Shafagatov

- Adaptive Governance
- Knowledge Economies
- Innovation Policy
- Human Development
- Sustainability
- Geopolitics
- Artificial Intelligence Governance
- National Resilience
- Knowledge Diplomacy

Concluding Note

The future is shaped not only by action but also by understanding.

Continuous learning remains one of the most important investments any individual, institution, or society can make.

The resources presented in this appendix offer pathways for further exploration and deeper engagement with the ideas discussed throughout Vision Azerbaijan 2045.

A future-ready society is, ultimately, a learning society.

VA 2045 by Rustam Shafagatov

ABOUT THE INITIATIVE

Vision Azerbaijan Initiative

Vision Azerbaijan Initiative is an independent strategic futures platform dedicated to advancing long-term thinking, Strategic Intelligence, futures literacy, knowledge-driven development, and national capability building.

The initiative was established in response to a growing recognition that the challenges and opportunities of the twenty-first century require new approaches to understanding change, uncertainty, and transformation.

Vision Azerbaijan Initiative seeks to contribute to constructive dialogue regarding the future of Azerbaijan, the South Caucasus region, and the broader international environment.

Its work is guided by the belief that sustainable progress depends not only on resources or infrastructure, but also on knowledge, human capability, innovation, institutional quality, and strategic awareness.

Mission

To promote Strategic Intelligence, Futures Thinking, and long-term capability development as foundations for national resilience, prosperity, and human flourishing.

Vision

To contribute to the emergence of a future-ready Azerbaijan characterized by:

- Strong institutions
- Knowledge-based development
- Innovation and creativity
- Strategic awareness
- Human-centered progress
- Adaptive governance
- Sustainable prosperity
- International cooperation

VA2045 by Rustam Shirinov

Core Areas of Interest

Strategic Intelligence

Supporting better understanding of emerging developments, risks, opportunities, and long-term strategic challenges.

Futures Studies and Strategic Foresight

Promoting futures literacy, scenario thinking, horizon scanning, and anticipatory approaches to decision-making.

Knowledge Society Development

Encouraging investment in education, research, innovation, and lifelong learning.

Human Capital and Capability Development

Exploring how societies can strengthen the knowledge, skills, creativity, and adaptability of their people.

Innovation and Emerging Technologies

Examining the role of innovation, digital transformation, artificial intelligence, and technological change in shaping future development.

Governance and Institutional Resilience

Supporting dialogue on adaptive governance, institutional learning, and future-oriented policymaking.

Sustainability and Resilience

Promoting approaches that strengthen environmental stewardship, societal resilience, and long-term sustainability.

Regional and International Cooperation

Exploring opportunities for collaboration through knowledge exchange, connectivity, innovation, and strategic partnerships.

Strategic Objectives

The Vision Azerbaijan Initiative seeks to:

VA 2045 by Rustam Shafagov

- Encourage long-term strategic thinking
- Promote futures literacy and foresight capability
- Strengthen awareness of emerging global developments
- Support evidence-informed dialogue
- Advance Strategic Intelligence as a societal capability
- Foster interdisciplinary collaboration
- Encourage innovation and learning
- Contribute to national capability development

Activities

The initiative may engage in activities including:

- Strategic research
- Policy analysis
- Futures studies
- Scenario development
- Strategic foresight projects
- Publications and reports
- Educational programs
- Conferences and workshops
- Knowledge-sharing initiatives
- International cooperation projects

Guiding Principles

Independence

The initiative values intellectual independence and open inquiry.

Long-Term Thinking

VA 2045 by Rustam Shafagatov

The initiative prioritizes long-term perspectives alongside immediate concerns.

Evidence and Analysis

The initiative supports evidence-informed discussion and rigorous analysis.

Human-Centered Development

The ultimate objective of development is the expansion of human capability and opportunity.

Collaboration

Meaningful progress is strengthened through dialogue, cooperation, and shared learning.

Looking Toward 2045

Vision Azerbaijan 2045 represents the first major publication developed under the Vision Azerbaijan Initiative.

It is intended not as an endpoint, but as the beginning of an ongoing conversation regarding the future.

Future publications, research programs, educational initiatives, and collaborative projects may continue to expand and refine the ideas presented in this framework.

The future cannot be understood through a single perspective.

It requires continuous learning, exploration, and engagement.

The Vision Azerbaijan Initiative seeks to contribute to that process.

Motto

Building Capability for the Future

VA2045 by Ruslan Shafagatov

Baku, Republic of Azerbaijan

2026

ABOUT THE AUTHOR

Rustam Shafagatov

Rustam Shafagatov is an independent strategic thinker, researcher, and founder of the Vision Azerbaijan Initiative.

His work focuses on Strategic Intelligence, Futures Thinking, national capability development, innovation ecosystems, knowledge society transformation, adaptive governance, and long-term strategic planning.

Over the years, he has explored a wide range of interdisciplinary topics including emerging technologies, artificial intelligence, human capital development, sustainability, resilience, geostrategy, digital transformation, and the future of societies in an increasingly complex and interconnected world.

His research interests are grounded in a central question:

How can nations develop the capabilities necessary to thrive under conditions of accelerating change and uncertainty?

This question serves as a foundation for much of his work on Strategic Intelligence, Futures Literacy, anticipatory governance, and knowledge-driven development.

Rustam Shafagatov advocates for a future-oriented approach to national development that emphasizes long-term thinking, innovation, education, institutional learning, and human-centered progress.

He views knowledge, capability, adaptability, and strategic awareness as among the most important assets available to societies navigating the challenges of the twenty-first century.

Vision Azerbaijan 2045 represents the culmination of extensive reflection on the future of Azerbaijan and the opportunities available to nations willing to invest in foresight, innovation, resilience, and human potential.

Through the Vision Azerbaijan Initiative, he seeks to encourage dialogue, research, collaboration, and strategic thinking regarding long-term national transformation and future preparedness.

His broader objective is to contribute to the development of a future-ready society capable of creating sustainable prosperity, strengthening resilience, expanding opportunity, and enhancing human flourishing.

Vision 2045 by Rustam Shafagatov

Areas of Interest

- Strategic Intelligence
- Futures Studies
- Strategic Foresight
- National Capability Development
- Knowledge Society Transformation
- Human Capital Development
- Innovation Ecosystems
- Artificial Intelligence and Emerging Technologies
- Adaptive Governance
- Sustainability and Resilience
- Geostrategy and Regional Development
- Knowledge Diplomacy

VA 2045 by Rustam Shafagatov

Founder

Vision Azerbaijan Initiative

Baku, Republic of Azerbaijan

2026

Selected Works by the Author

Shafagatov, R., & Abbaszadeh, A. (2011).
The Research of the Possibility of Creation of Artificial Intelligence.
Proceedings of the 5th International Conference on Application of Information and Communication Technologies (AICT 2011), Baku, Azerbaijan.

Shafagatov, R. (2014).
Azərbaycanda Alternativ Və Bərpaolunan Enerji Mənbələrinin Mənimsənilməsi Perspektivləri [Prospects of Alternative and Renewable Energy Sources Mastering in Azerbaijan].
MPRA Paper No. 98755.
University Library of Munich, Germany.

Shafagatov, R. (2021).
Smart Azerbaijan (Smart Azərbaycan).
Strategic Framework for National Digital Transformation.
Available at:
https://www.rustamshafagatov.com/docs/projects/Smart_Azerbaijan_1_0_web_version_AZ.pdf

Shafagatov, R. (2026).
Vision Azerbaijan 2045: Strategic Intelligence Society and Future-Ready Nation.
Vision Azerbaijan Initiative, Baku, Azerbaijan.

VA 2045 by Rustam Shafagatov

REFERENCES AND BIBLIOGRAPHY

Introduction

The ideas presented throughout Vision Azerbaijan 2045 draw upon a broad body of international scholarship, strategic foresight practice, public policy research, innovation studies, governance theory, sustainability research, futures studies, and strategic intelligence literature.

This bibliography provides a selection of foundational works that have influenced contemporary thinking regarding long-term transformation, capability development, resilience, innovation, governance, and future preparedness.

Strategic Intelligence

George, R. Z., & Bruce, J. B. (Eds.).

Analyzing Intelligence: Origins, Obstacles, and Innovations.

Washington, DC: Georgetown University Press.

Heuer, R. J.

Psychology of Intelligence Analysis.

Central Intelligence Agency.

Kent, S.

Strategic Intelligence for American World Policy.

Princeton University Press.

Lowenthal, M. M.

Intelligence: From Secrets to Policy.

CQ Press.

Futures Studies and Strategic Foresight

Bishop, P., & Hines, A.

Thinking About the Future.

VA2045 by Rustam Shafagatov

Social Technologies.

Dator, J.

Advancing Futures.

Praeger.

Inayatullah, S.

Questioning the Future.

Tamkang University Press.

Schwartz, P.

The Art of the Long View.

Currency Doubleday.

Slaughter, R.

The Knowledge Base of Futures Studies.

Foresight International.

Systems Thinking

Ackoff, R. L.

Redesigning the Future.

Wiley.

Meadows, D. H.

Thinking in Systems.

Chelsea Green Publishing.

Senge, P. M.

The Fifth Discipline.

Doubleday.

VA 2045 by Rustam Shafagatov

Human Development and Capability Theory

Nussbaum, M. C.

Creating Capabilities.

Harvard University Press.

Sen, A.

Development as Freedom.

Oxford University Press.

United Nations Development Programme.

Human Development Reports.

Various editions.

Innovation and Knowledge Economy

Drucker, P. F.

Innovation and Entrepreneurship.

Harper Business.

Kim, W. C., & Mauborgne, R.

Blue Ocean Strategy.

Harvard Business Review Press.

Mazzucato, M.

The Entrepreneurial State.

Anthem Press.

Schumpeter, J. A.

Capitalism, Socialism and Democracy.

Harper & Brothers.

VA 2045 by Rustam Shafagatov

Governance and Public Policy

Fukuyama, F.

Political Order and Political Decay.

Farrar, Straus and Giroux.

Moore, M.

Creating Public Value.

Harvard University Press.

Ostrom, E.

Governing the Commons.

Cambridge University Press.

Organisation for Economic Co-operation and Development (OECD).

Government at a Glance.

Various editions.

Sustainability and Resilience

Raworth, K.

Doughnut Economics.

Chelsea Green Publishing.

Rockström, J., & Gaffney, O.

Breaking Boundaries.

Penguin.

Taleb, N. N.

Antifragile.

Random House.

Stockholm Resilience Centre.

Research publications and reports.

VA 2045 by Rustam Shafagatov

Geostrategy and International Affairs

Brzezinski, Z. *The Grand Chessboard*.

Basic Books.

Kaplan, R. D.

The Revenge of Geography.

Random House.

Khanna, P.

Connectography.

Random House.

Kissinger, H.

World Order.

Penguin Press.

Artificial Intelligence and Emerging Technologies

Brynjolfsson, E., & McAfee, A.

The Second Machine Age.

W. W. Norton.

Lee, K.-F.

AI Superpowers.

Houghton Mifflin Harcourt.

Russell, S., & Norvig, P.

Artificial Intelligence: A Modern Approach.

Pearson.

Suleyman, M.

The Coming Wave.

Crown.

VA 2045 by Rustam Shafagatov

AUTHOR'S PREVIOUS WORKS RELEVANT TO VISION AZERBAIJAN 2045

Shafagatov, R., & Abbaszadeh, A. (2011). The Research of the Possibility of Creation of Artificial Intelligence. Proceedings of the 5th International Conference on Application of Information and Communication Technologies (AICT 2011), Baku, Azerbaijan.

Shafagatov, R. (2014). Azərbaycanda Alternativ Və Bərpaolunan Enerji Mənbələrinin Mənimsənilməsi Perspektivləri [Prospects of Alternative and Renewable Energy Sources Mastering in Azerbaijan]. MPRA Paper No. 98755. University Library of Munich, Germany.

Shafagatov, R. (2021). Smart Azerbaijan (Smart Azərbaycan): Strategic Framework for National Digital Transformation. Available at: https://www.rustamshafagatov.com/docs/projects/Smart_Azerbaijan_1_0_web_version_AZ.pdf

International Institutions and Reference Sources

Organisation for Economic Co-operation and Development (OECD)

Strategic Foresight publications and policy papers.

United Nations

Sustainable Development Goals Reports.

United Nations Development Programme (UNDP)

Human Development Reports.

United Nations Educational, Scientific and Cultural Organization (UNESCO)

Futures of Education Reports.

World Bank

World Development Reports.

World Economic Forum

Global Risks Reports.

International Energy Agency (IEA)

World Energy Outlook.

VA 2045 by Rustam Shafagatov

Conceptual Foundations of Vision Azerbaijan 2045

The framework presented in this publication is particularly influenced by the following fields:

- Strategic Intelligence
- Futures Studies
- Strategic Foresight
- Systems Thinking
- Capability-Based Development
- Human Development Theory
- Knowledge Society Research
- Innovation Studies
- Adaptive Governance
- Sustainability and Resilience Studies
- Geostrategy
- Emerging Technology Analysis

While Vision Azerbaijan 2045 builds upon these intellectual traditions, the framework, terminology, models, and recommendations presented throughout the publication represent an original synthesis developed specifically for the context of long-term national transformation and capability development.

VA 2045 by Rustam Shafagatov

Bibliographic Note

References included in this publication are intended to guide readers toward influential works relevant to the themes discussed throughout Vision Azerbaijan 2045.

Readers are encouraged to consult original sources for deeper exploration and academic study.

VA 2045 by Rustam Shafagatov

Vision Azerbaijan 2045

Master Edition

2026